CONQUEROR

'59

the 1959 CONQUEROR

presents

"music"

FORWARD

MUSIC IS ONE OF THE FAIREST AND MOST GLORIOUS GIFTS OF GOD, TO WHICH SATAN IS A BITTER ENEMY, FOR IT REMOVES FROM THE HEART THE WEIGHT OF SORROW AND THE FASCINATION OF EVIL THOUGHTS.

-Luther

WE LOVE MUSIC FOR THE BURIED HOPES, THE GARNERED MEMORIES, THE TENDER FEELINGS IT CAN SUMMON AT A TOUCH.

-L.E.Landon

MUSIC IS THE ONLY ART WE WILL TAKE FROM EARTH TO HEAVEN.

-R.G.Lee

DEDICATION

"But the fruit of the Spirit is love, joy, peace, longsuffering, gentleness, goodness, faith, meekness, temperance." Galatians 5:22. You must add to the list ability, training, sincerity, devotion and high ideals in music in order to be truly descriptive.

His music is an inspiration and a blessing. His piano is a tool for musical expression and interpretation of his soul. "Music resembles poetry: in each are numerous graces which no methods teach, and which a master hand alone can reach." Though an artist in his own field, he is never too busy to coach a young musician needing help. His personal word of encouragement to the distressed causes one to join him in echoing his favorite scripture, Psalm 103:1,2: "Bless the Lord, O my soul: and all that is within me, bless his holy name. Bless the Lord, O my soul, and forget not all his benefits."

It is with hearts of deep appreciation and love that this 1959 Kansas City Youth For Christ annual, the CONQUEROR, is dedicated to

ALBERT A. LANE

STAFF

The full-time staff of Kansas City Youth For Christ includes:
(left to right)

Al Metsker ..... Director

Dennis Myers ..... Club Director

Albert Lane ..... Music Director

Jack Cousins ..... Field Director

Bob Page ..... Club Director

Don Schmucker ..... Club Director

Irving Philgreen ..... Associate Director

Joe Tallyn ..... Club Director

Wes Bliss ..... Club Director

Grace Anderson ..... Receptionist

Leona Hocklander ..... Bookkeeper

Joan Peake ..... Secretary

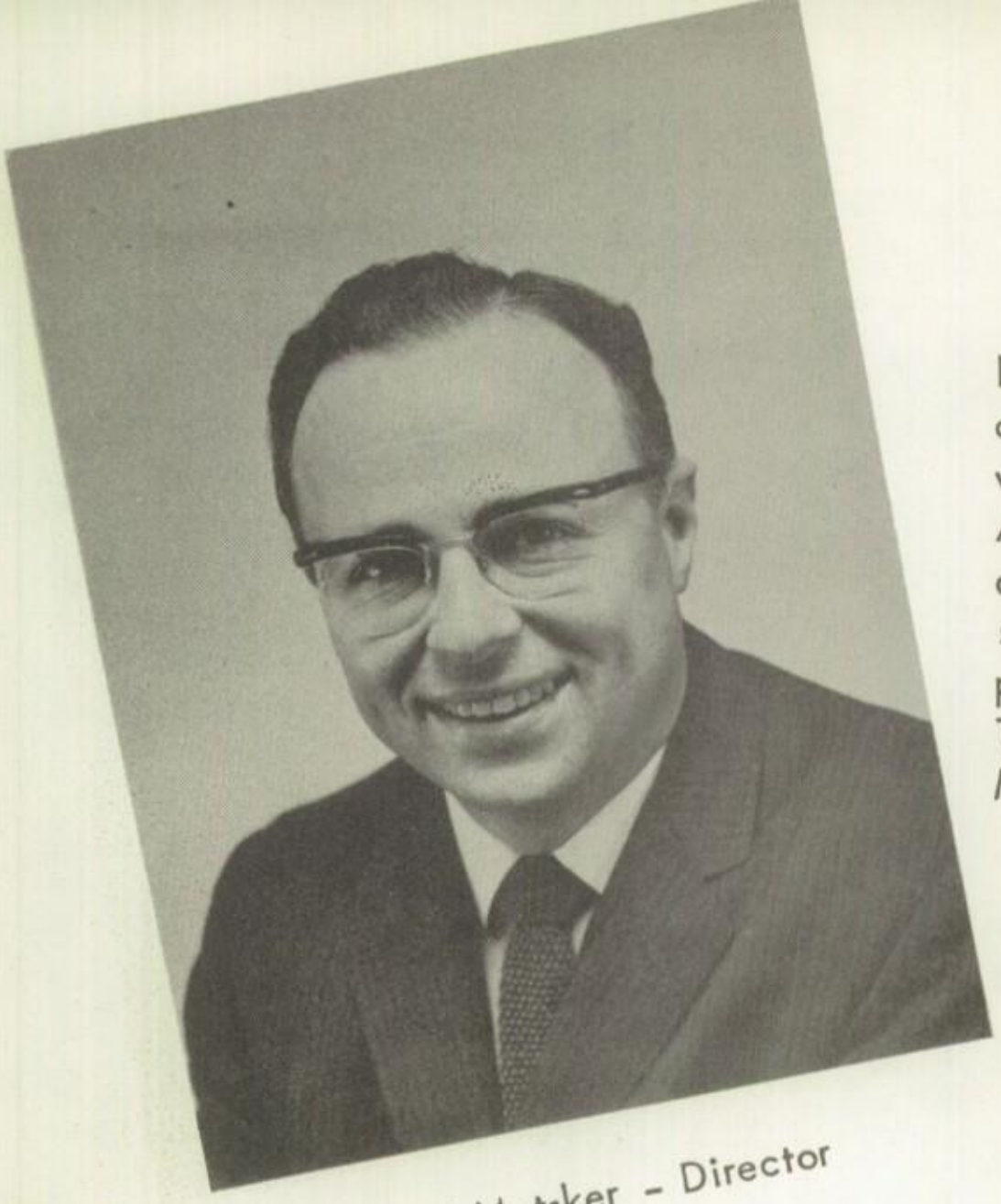

Al Metsker - Director

Ingenuity, skill, leadership ability and a passion for reaching lost teenagers with the Gospel are characteristics of Al Metsker. He has been the director of Kansas City Youth For Christ for sixteen years. He is also an area vice-president of Youth For Christ International. The Metsker family pictured below includes Marilyn, Vidy, Martha and Ronnie.

These pages sponsored by

Irving Philgreen has always been associated with Kansas City Youth For Christ. His first job was to run the spot light when he was ten years old. He was named Associate Director upon graduation from college three years ago. He is a very capable preacher and administrator. He is Regional Director for half of Kansas and Missouri and is a member of the Executive Council of Youth For Christ Intl. He also directs six clubs. Irving is a tireless servant of his Lord. A large part of the tremendous expansion of Kansas City YFC revolves around him. Irving's wife Vonnie and son Danny pictured below are a part of his ministry.

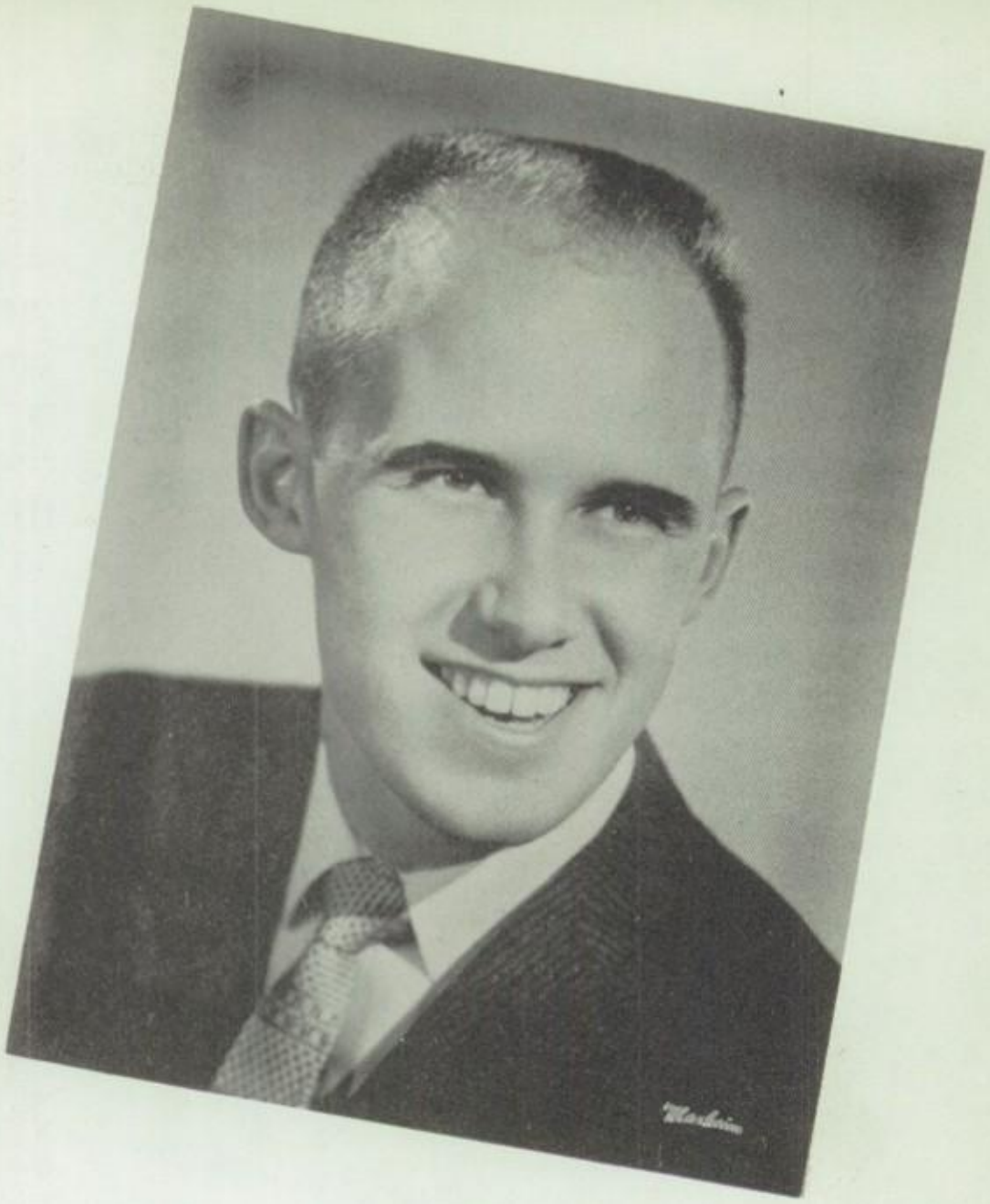

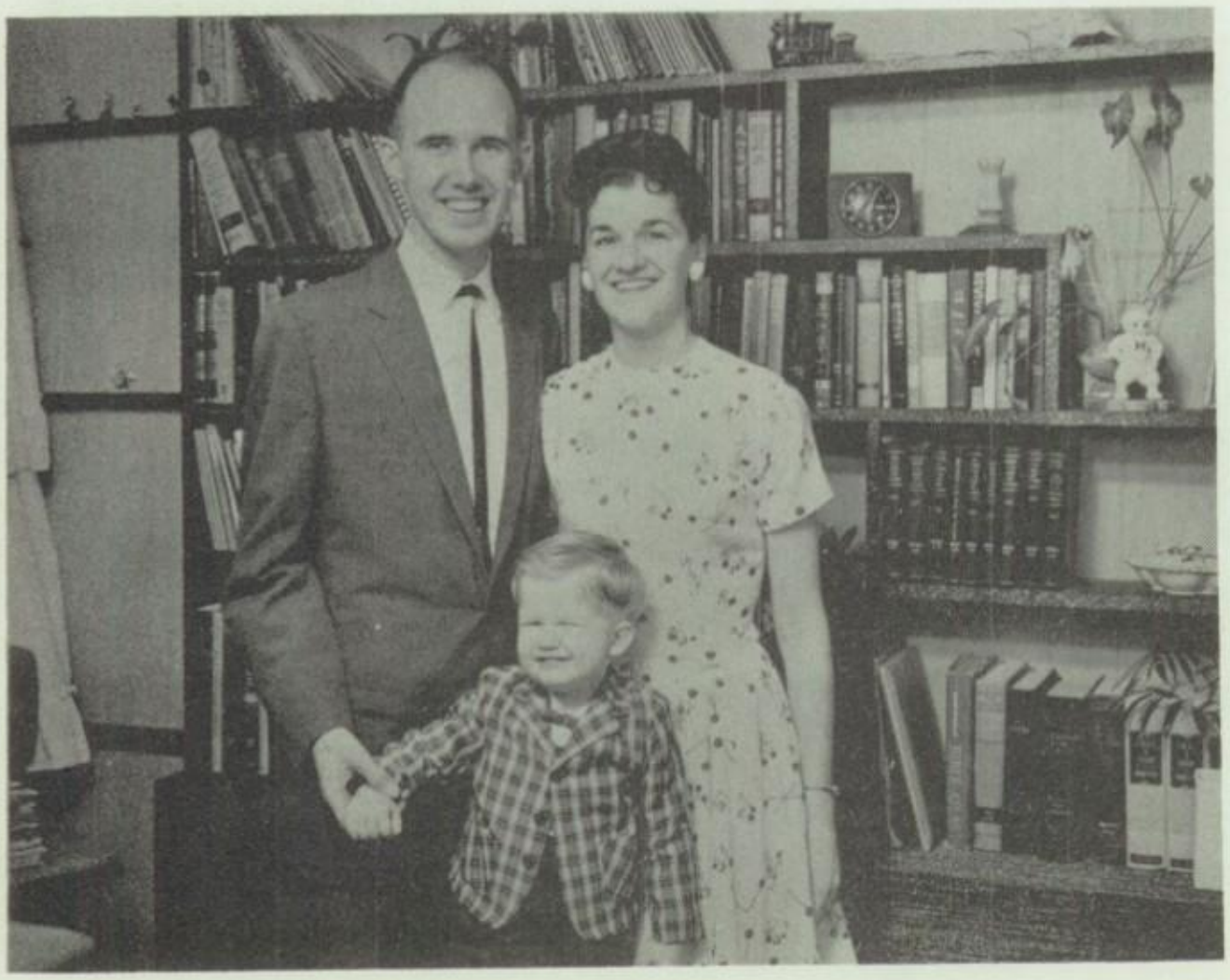

a friend of Youth For Christ.

Jack Cousins

Jack Cousins is the field director for the mid-states area of YFCI. His duties are concentrated in the field of publicity, promotion and gospel films. "Cuz", as he is affectionately called, is a man of tireless energy and a man with a big heart. His family includes Marilyn, Johnny, Ruthie, and Stevie.

Albert Lane - staff musician, has been with Kansas City Youth For Christ for over eight years. Everyone calls his wife "Nona."

These pages sponsored by

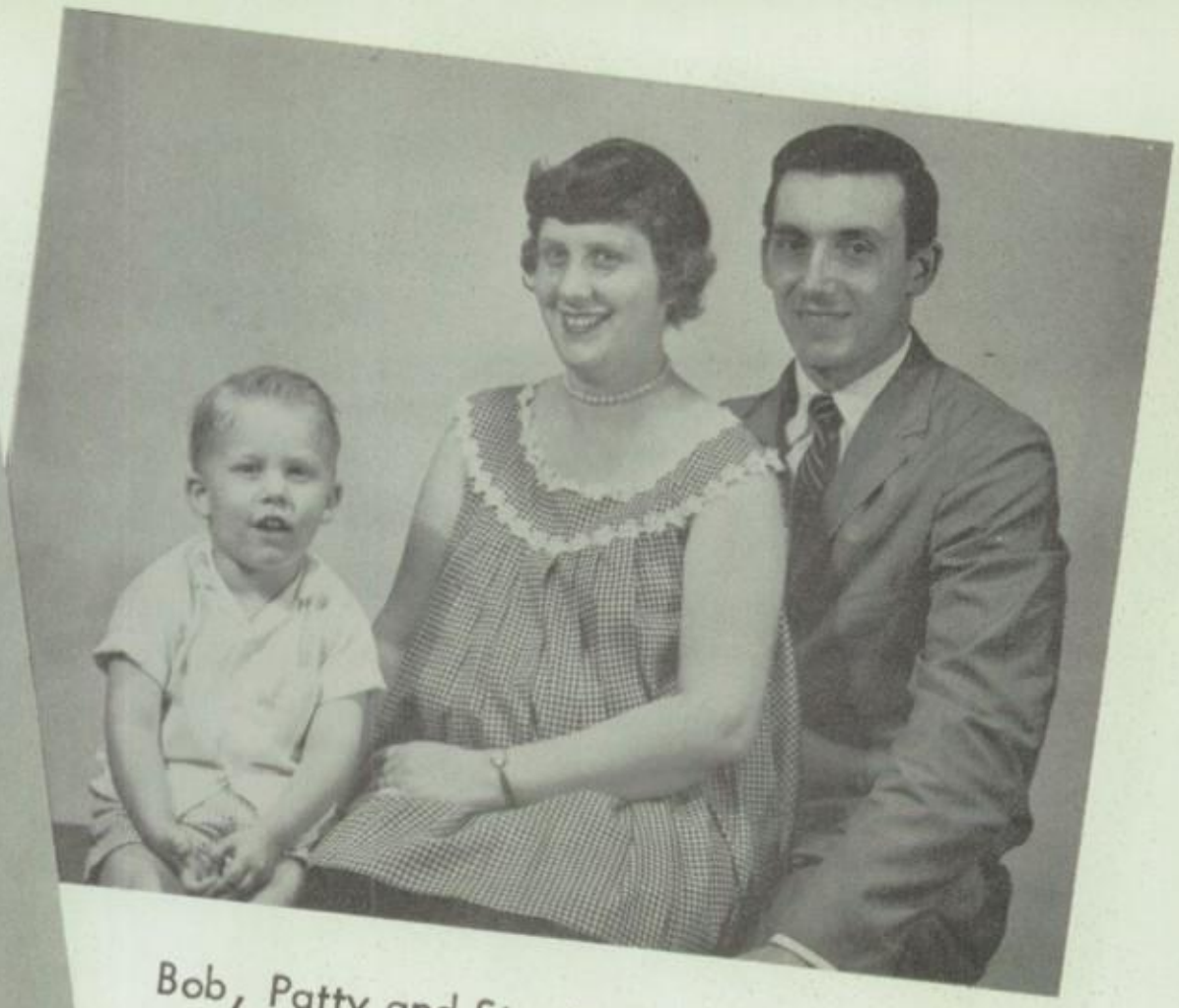

Bob, Patty and Stevie Page came to Kansas City a year ago from Indianapolis, Indiana to work in Youth For Christ Clubs here. He is a talented musician and preacher.

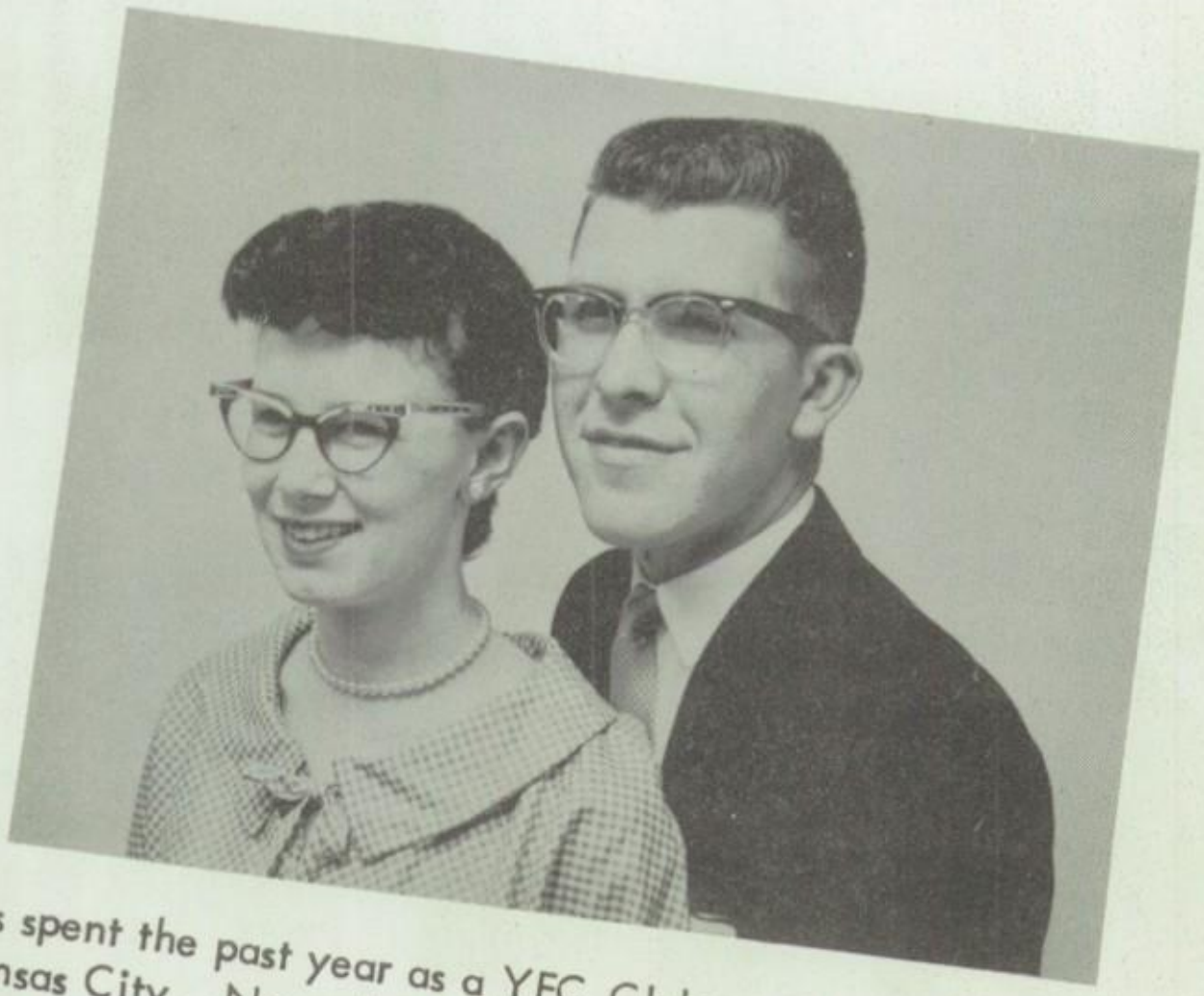

Joe Tallyn has spent the past year as a YFC Club director in Kansas City. November 28, 1958 was an important day for Joe. He was married to Donna Cook. Donna is a registered nurse employed at Bethany Hospital.

THE "OVERHEAD DOOR" TRADE MARK

4500 Bellview, K.C., Mo. VA 1-4808.

And the things that thou hast heard of me among many witnesses, the same commit thou to faithful men, who shall be able to teach others also. II Tim. 2:2

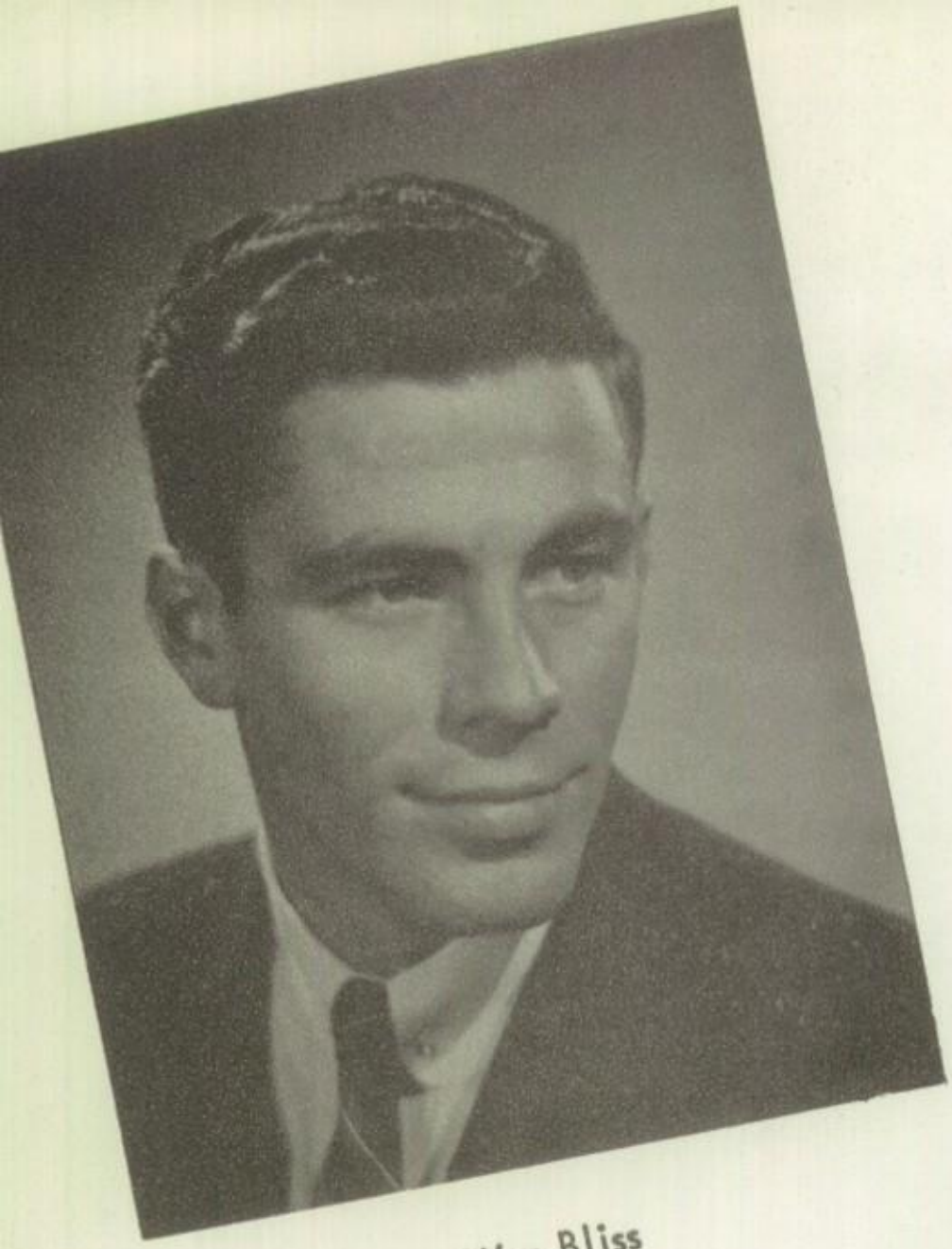

Wes Bliss

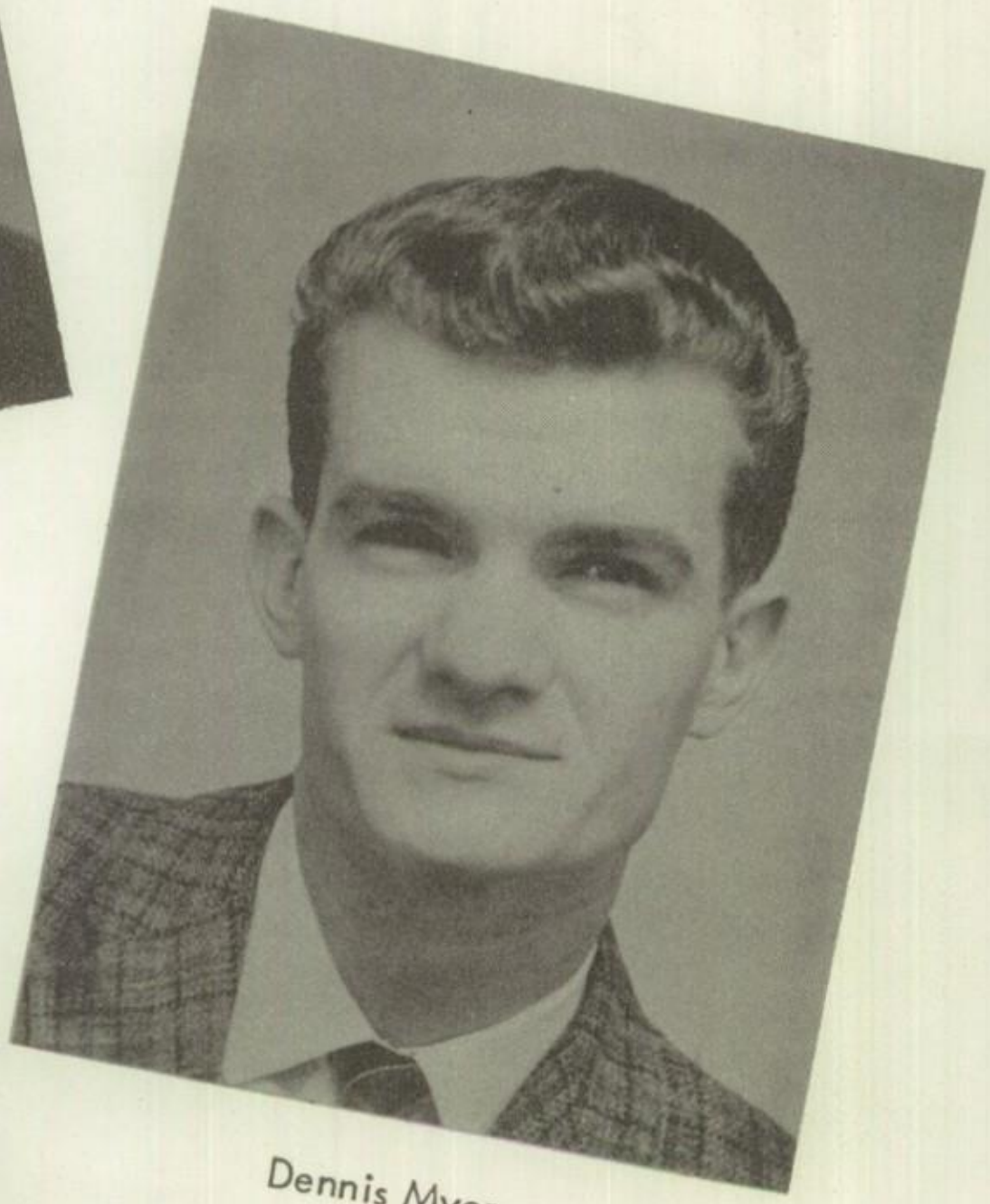

Dennis Myers

Don Schmucker

Wes Bliss hails from Uniontown, Pennsylvania. Dennis Myers is a home town boy of Kansas City. Kansas. Don Schmucker's home is Abbeyville, Kansas. During the school year Wes has worked in the Southwest Area, Dennis in the Northwest Area and Don in the Eastern Area.

Sponsored by the Junior High Young People's Group, Southwest Bible Church.

Leona Hocklander
Bookkeeper

Joan Peake
Al's Secretary

Marjorie Johnson Kark
Receptionist

Grace Anderson
New receptionist

Gordon Rogers Company. Complete line of office and duplicating supplies, 1022 McGee, K.C.,Mo.

SENIORS

Thou therefore, my son, be strong in the grace that is in Christ Jesus. And the things that thou hast heard of me among many witnesses, the same commit thou to faithful men, who shall be able to teach others also. Thou therefore endure hardness, as a good soldier of Jesus Christ. No man that warreth entangleth himself with the affairs of this life; that he may please him who hath chosen him to be a soldier. And if a man also strive for masteries, yet is he not crowned, except he strive lawfully. The husbandman that laboureth must be first partaker of the fruits.

II Timothy 2:1-6

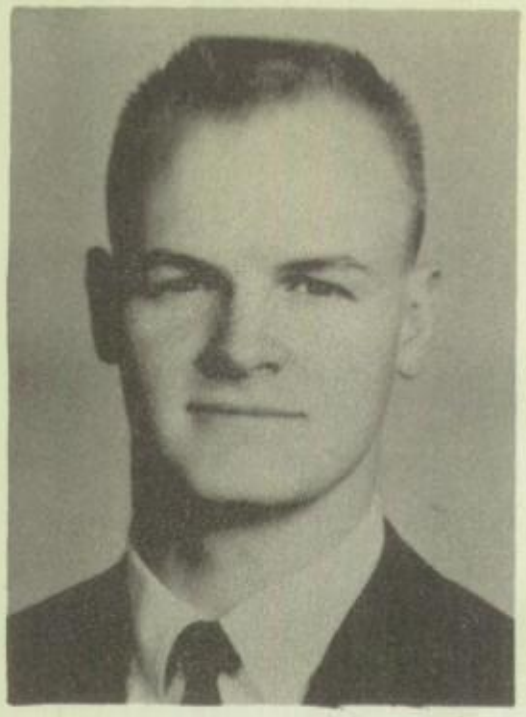

Bob Agin
Shawnee Mission N.

Ronald Anstine
Northeast

Robert Monroe Allen
North Kansas City

Miles Bair
Grandview

Ronald Beard
Central

Sharon Bellew
North Kansas City

Bonnie Bendure
North Kansas City

Kansas City Bible College, 75th & State Line,
K.C., Mo. EN 2-7300.

Geraldine Bingham
East

Jim Borden
Central

Nita Bray
Paseo

Clara Brewood
Washington

Nancy Bryant
Shawnee Mission N.

Laura Bryson
Northeast

Alan Cannon
Central

Bewick Supply & Equipment Co. 5941 Prospect, K.C., Mo.

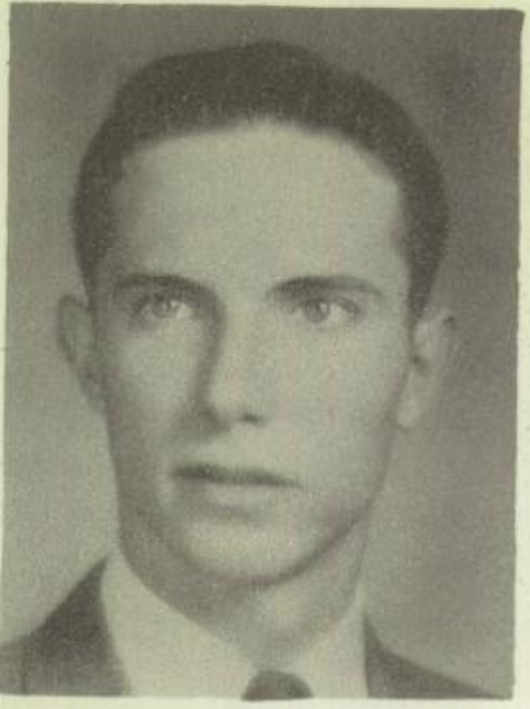

Harold Childers
Lee's Summit

Sylvia Colclasure
Argentine

Dennis Cope
Leavenworth

Shirley Cowan
Van Horn

Pat Dahlke
Turner

Robbie Davidson
Raytown

Nancy Erickson
Shawnee Mission N.

THE NATIONAL BANK IN NORTH KANSAS CITY. The Largest Bank in Clay County. Member Federal Deposit Insurance Corp.

Don Eurbanks
Grandview

Helen Frances Everman
Bonner Springs

Priscilla Foote
Wyandotte

Judy Foster
North Kansas City

Janice Leigh Gillis
Turner

Allan Guy
William Chrisman

Rayetta Hartford
Turner

This page sponsored by Jane and John Twinem.

Judy Henley
Spring Hill

Bud Johnson
Wyandotte

Judy Johnson
Paseo

Nancy Johnson
Argentine

Glen S. Jones
North Kansas City

Anita Kahler
Shawnee Mission E.

Letha Keck
Central

Will Yeats, Realestate & Bldg. Contractor, 13225 W. 61st Street.

Carol King
William Chrisman

Carolyn King
Turner

Juanita King
Turner

Edward Lee
William Chrisman

Carolyn Lewis
Shawnee Mission N.

Lynda Lloyd
Spring Hill

James R. McCallister
North Kansas City

This page sponsored by a friend of Youth For Christ.

Sharon McCracken
Lee's Summit

John McDonald
Central

Carrol Meschon
Northeast

Donald Morley
Eudora High

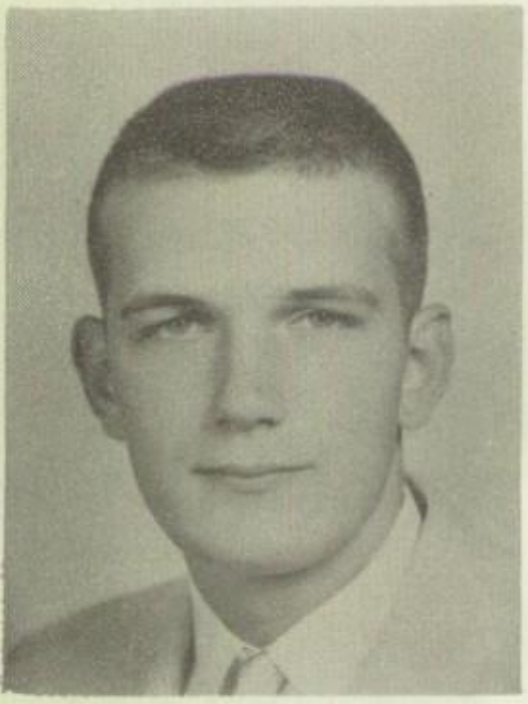

Brian Moyer
Shawnee Mission N.

Betty Mullins
Wyandotte

Ronnie Oglesbee
North Kansas City

CHRISTENSON-CONWAY-HIGGINS, INC.
Combustion Engineers. 40 yrs. with Ray Burners.

Shirley Peck
Turner

Betty Peterson
North Kansas City

Shirley Pitts
Shawnee Mission N.

Eugene Peake
East

Judith Kay Perkins
Leavenworth

R. J. Phelps
Spring Hill

Helen Reagan
Turner

Fairview Baptist Church, 57th & State., K.C., Ks.
F. L. Plumb, pastor. AT 9-8455.

Alice Rimmer
Lee's Summit

Margaret Roberts
Central

Shirley Rollf
Shawnee Mission N.

Janet Sue Sackman
William Chrisman

David Schell
Raytown

Lola Seamands
Spring Hill

Joyce Seaton
Wyandotte

Rainbow Cleaners & Shirt Laundry, 4511 Rainbow,
Kansas City, Kansas. Same day service.

Connie Shearon
Shawnee Mission N.

Maye Shoemake
Wyandotte

Dorothy Sinclair
William Chrisman

Gaylord Snitker
Westport

Loyal Edward Stubbs
Ruskin

Jerry Lee Studna
Shawnee Mission N.

Carrie Sunday
Shawnee Mission N.

This page sponsored by Forest A. Fox.

Ted N. Taylor
Shawnee Mission N.

Rebecca L. Terrell
Eudora

Dale Terry
Grandview

Frances Thomas
Turner

Ruth Thomas
Turner

Beverly Tomlinson
Turner

Sherry Tompkins
East

This page sponsored by the Chaney Steel Co.,
1514 W. 73rd , Independence, Mo.

John Uphaus
Spring Hill

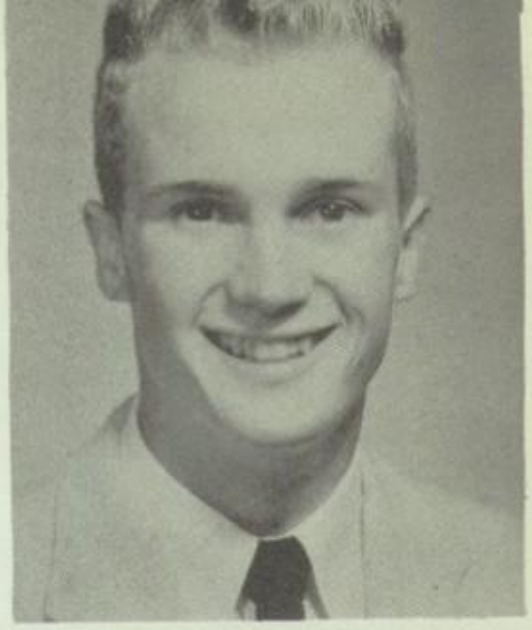

Pauline Walker
Central

Naomi Wamsher
Paseo

Delore White
Westport

Virgil Wiebe
East

Helen Wilson
William Chrisman

Pat Witt
Northeast

East Side Bible Church, 204½ E. Maple,
Indep., Mo. Tom Wardlaw, pastor.

CLUBS

I THEME - "Examples"

Let no man despise thy youth; but be thou an example of the believers, in word, in conversation, in charity, in spirit, in faith, in purity.

- Timothy 4:12

II CHALLENGE - "Actions"

Talk no more so exceeding proudly; let not arrogancy come out of your mouth: for the Lord is a God of knowledge, and by him actions are weighed.

- I Samuel 2:3

III METHOD - "The Word"

Let the high praises of God be in their mouth, and a twoedged sword in their hand.

- Psalm 149:6

IV PROMISE - "All Things"

But seek ye first the kingdom of God, and his righteousness; and all these things shall be added unto you.

- Matthew 6:33

Officers:

Fred Garlett - treasurer

Margaret Roberts - vice president

Chuck Adams - president

Sylvia Colclasure - secretary

city council

City council, composed of the presidents of all the clubs, met once a month to determine policy and make plans for the YFC Clubs.

This page sponsored by Zesto's Drive In, 1604 Westport Road, K.C., Mo. and Pepsi-Cola. "Be Sociable, Have a Pepsi."

Eastern Area Council composed of the club officers in that area.

eastern area council

Remember the "tube steak" roast?

Fairway Plumbing and Heating Inc., 8233 Warnall Road, K.C., Mo. EM 3-1200.

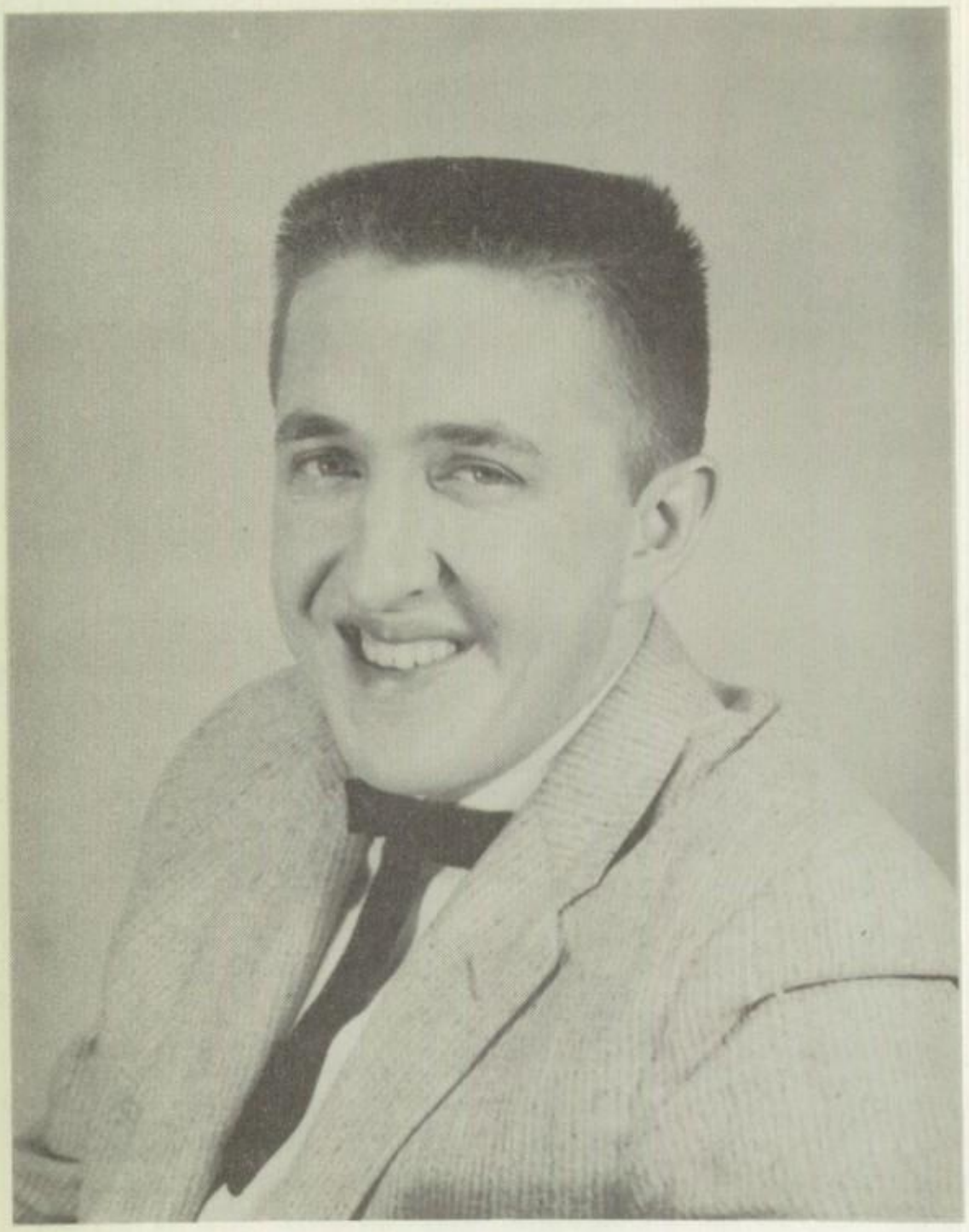

Leonard Rogers, student at the Kansas City Bible College, was the club director for Center YFC club. He was the only part-time club man working with Kansas City Youth For Christ this year. This was Leonard's second year as a part-time director.

center

"Time out for refreshment." Seventeen college hours, three outside jobs, plus directing Center's YFC club kept Leonard on the go.

This page sponsored by Mr. & Mrs. Harold D. Pool and
Sheridan Woodworking Corp., 1027 N. Monroe, Kansas City, Mo. HU 3-7021.

Center was a new club started during the year. They found a meeting place on Tuesday afternoon in the Marlborough Baptist Church, 81st and Woodland.

Officers:

Joyce Merritt

Peggy Roby
president

Melony Perdum

This page sponsored by Mr. & Mrs. Andrew Swafford, Excelsior Springs, Mo.

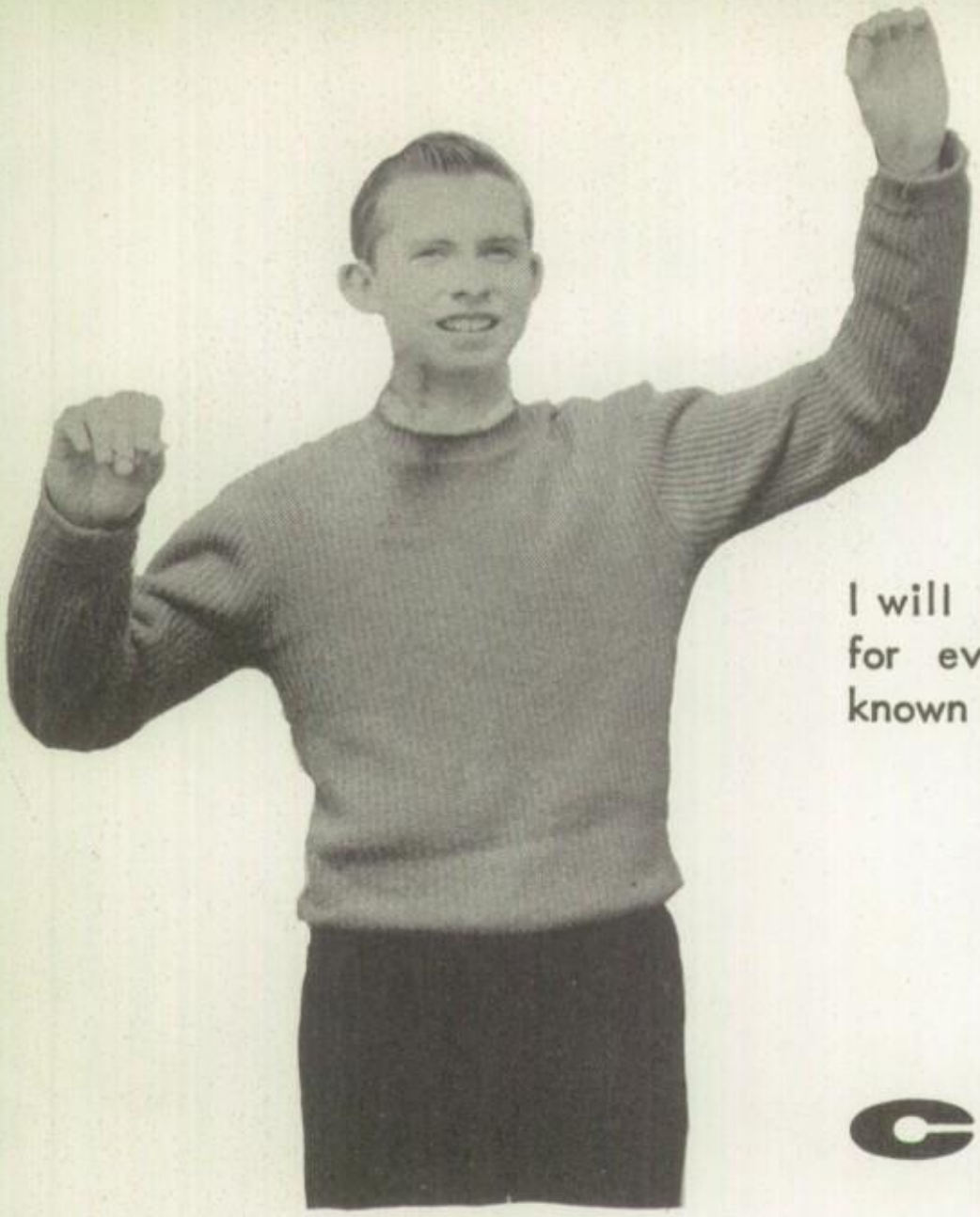

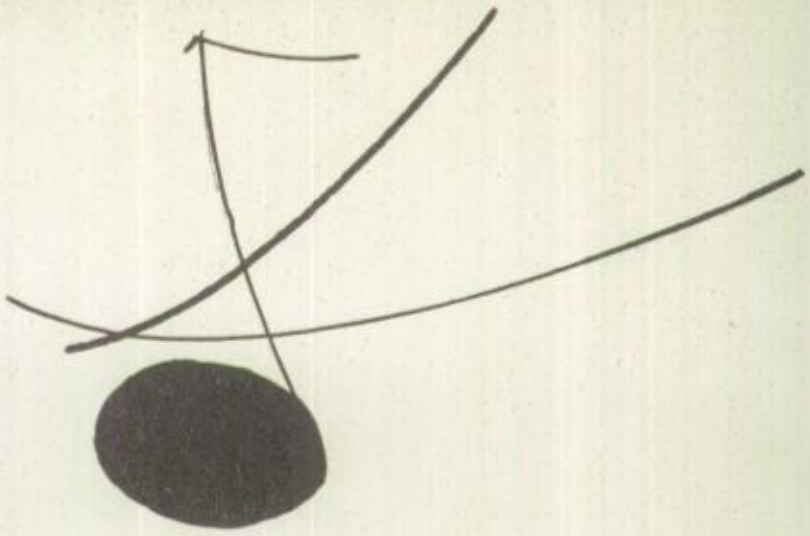

I will sing of the mercies of the Lord for ever: with my mouth will I make known thy faithfulness to all generations.

– Psalm 89:1

central

John won first place in the teen-talent song leading contest.

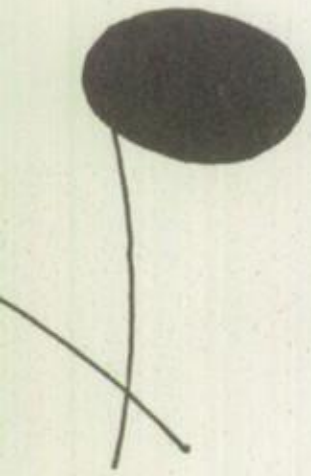

fficers

Margaret Roberts
president

on Beard

ohn McDonald

dith Cox

EVANGEL TEMPLE, 2801 Swope Parkway. "YOU will REALLY like this church."

Central had a beautiful place for club meeting in the YMCA across the street from the school. Their two dozen average more than doubled at their large meeting of fifty-five. Central and East clubs teamed for an interesting "Double Meeting." Their speaker was 12,000 miles from home. He was Richard Green from Johannesburg, South Africa.

Step right up, step right up! Buy your YFC Magazine here. Two bits each - three for a dollar.

Trouble with roofing or gutters? Call Lever Bros., 7315 Prospect. HI 4-1583.

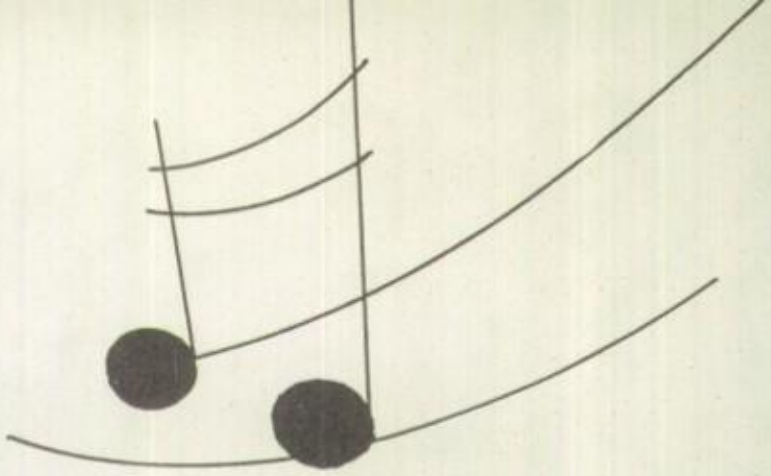

Remember the "Chili Choke?" There were seventy who turned out for the pre-rally party. East High was featured as "Club of the Week" that Saturday at Youth for Christ. A letter from the principal and the presence of the student council president helped to make this a success.

east

OFFICERS

George Mansell

Sherry Tompkins-Pres.

Gene Peake

Lois Jean DeMoss

This page sponsored by C.H. Morgan and
Allen Dairy, 24th & Denver, Kansas City, Missouri. CH 1-3457.

Every Wednesday afternoon found club director, Don Schmucker, meeting with two dozen of the best at East. Their meeting place was on Van Brunt in the Mobile Chapel.

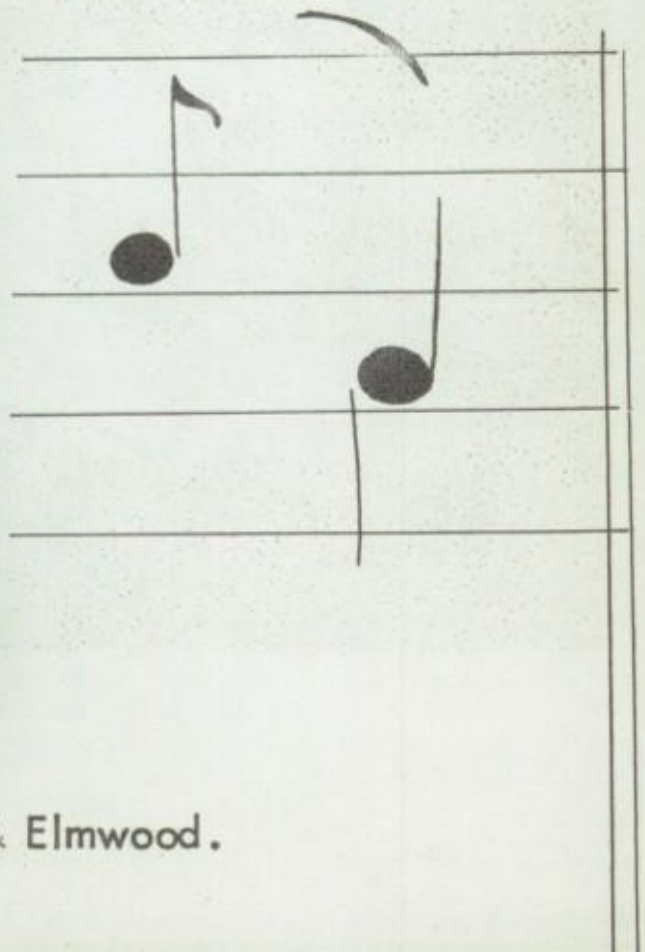

Kasper Auto Service, 5301 East 24th Street & Van Brunt, 50 Hiway & Elmwood.

Music in the best sense does not require novelty, nay the older it is and the more we are accustomed to it the greater its effect.

- Goethe

Larry was a talented leader. He acted as president and musician.

lee's summit

The church basement where the club met was a perfect place for showing films. Here the club was watching "Suicide Mountain."

This page sponsored by Irene Haljerson Sigglen.

Lee's Summit's club began the year meeting in the school in the morning. Through a series of circumstances the club moved from the school to the Assembly of God church next door. The church was under construction throughout the school year. This club captured the attendance trophy at the Youth for Christ rally four times during the year.

Officers:

Bonita Williamson

Alice Rimmer

Larry Ferguson, president

Frances West

This page sponsored by Mr. W. Lee Sanders, 8415 Marsh, Kansas City, Missouri.

Northeast's YFC Club was the only one to regularly sing to the accompaniment of a violin. David Harned's music each week added sparkle to the singing.

northeast

OFFICERS:

Mary Pearson, President

James Lyke

Karen Johnson

Anne Scott

Northeast Flower Shop, 4911 St. John, Kansas City, Missouri. BE 1-3977

The Northeast club attendance was consistently above the two dozen mark. By moving the club to Friday morning in the YMCA, a number of new teens were able to come.

A hitch-hike trip across town plus a three-dollar cab fare home... they felt it was worth it. Jim Lyke and Sharon Chapman were the first ones to arrive at the YFC formal banquet.

Canfield's Drug Store, 1722 East Eighth, Kansas City, Missouri. VI 2-0418
Specializing in Prescriptions.

paseo

The meaning of song goes deep. Who is there that, in logical words, can express the effect music has on us? A kind of inarticulate, unfathomable speech, which leads us to the edge of the infinite, and lets us for moments gaze into that! - Carlyle

J.A. Peterson Realty Company. Building Better Homes in Kansas City.

The Garfield Baptist Church was opened to students from Paseo. It was the home of their YFC Club each Tuesday afternoon. This club is well known for its quiz team. Two freshmen, two sophomores and one junior put this club's team in fourth place in the city.

This Hobo party proved to be a good way to introduce new kids to Paseo's YFC Club.

In memory of our loving husband and father. Hazel Schroer and Esther Anderson.

raytown

Page holder!

Music is the art of the prophets, the only art that can calm the agitations of the soul; it is one of the most magnificent and delightful presents God has given us. - Luther

Nicky Dunbar represented Raytown YFC club in the instrumental solo teen-talent contest.

Ernest A. Ward, painting contractor, 8540 E. 81st., Kansas City 33, Mo.

At the first of the year the Raytown YFC club met in the mobile chapel. The Blue Jay Barber Shop across the street from the school opened its door for the club meeting. The junior and senior highs met together in this club.

The Raytown club officers took advantage of the Blue Jay.

Robbie Davidson

Victor Cook

Tamsie Kelley

David Schell, president

This page sponsored by the Dunbar Construction Co. FL 6-1100 and Blue Ridge Bible Church, "Holding forth the Word of life."

Yea, music is the prophet's art; among the gifts that God hath sent, one of the most magnificent.

- Longfellow

Wesley's Stomach Steinway!

ruskin

When Ruskin had a picnic at Swope Park the girls beat the boys in soft ball, 3 - 1. The boys played with only one hand.

Swedish - American Savings and Loan Assn., 1010 Baltimore, Kansas City, Mo.

This club had the privilege of meeting in the new Ruskin school. This building replaced the one destroyed by the tornado in 1957. Although this club started late in the year its attendance averaged in the middle twenties.

fficers:

at Sadlier

oyal Stubbs, president

aenita Marlowe

ay Freeman

This page sponsored by Irene Haljerson Sigglen.

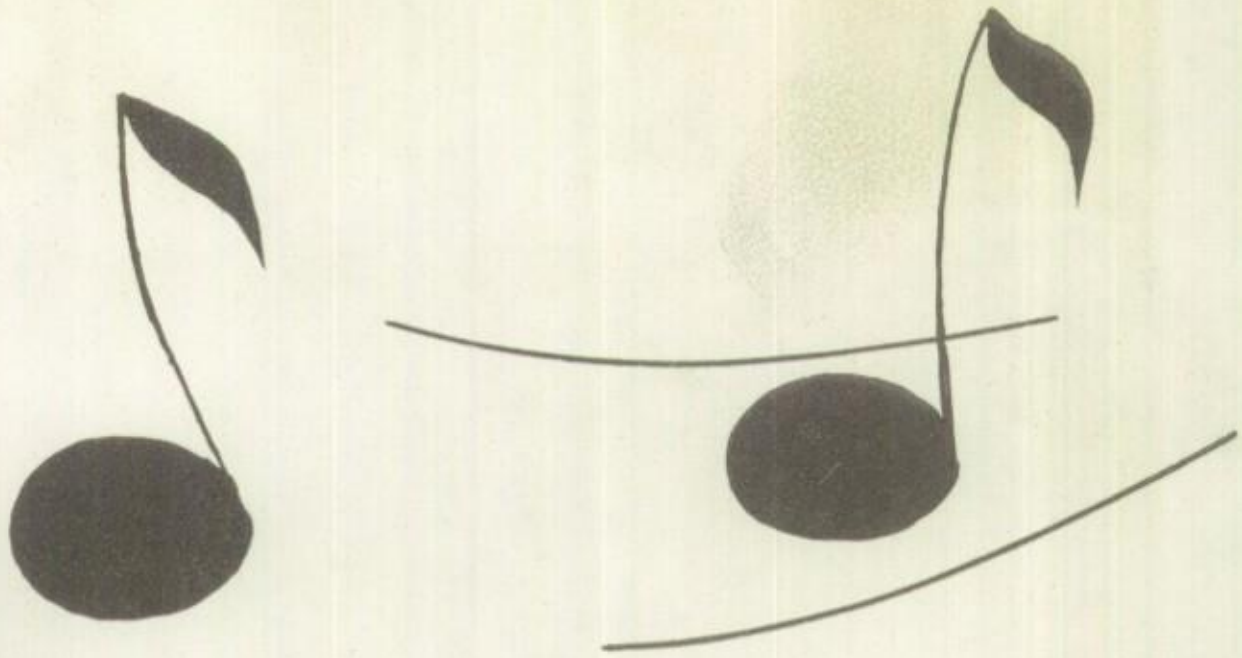

Music, once admitted to the soul, becomes a sort of spirit, and never dies. It wanders perturbedly through the halls and galleries of the memory, and often heard again, distinct and living, as when it first displaced the wavelets of the air.

- Bulwer

southeast

Officers:

Dorothy Cline
president

Jackie Wright

Kindred Browning

Dorothy Phelps

This page sponsored by Mr. & Mrs. J. L. Shopen and Mr. & Mrs. Clifford Wright.

Southeast YFC Club met in the New Hope Baptist Church, one and a half blocks from school on Friday morning. Their record attendance was forty-six with the film "Going Steady." They really put their name on record by winning the Bible Quiz championship for the city.

Southeast had many interesting skits depicting their announcements. Near Halloween a witch came to make the announcements.

W. J. Cline Decorating Service, 6909 Jackson, Kansas City, Mo. HI 4-4269.

Music washes away from the soul the dust of every-day life.

- Auerbach

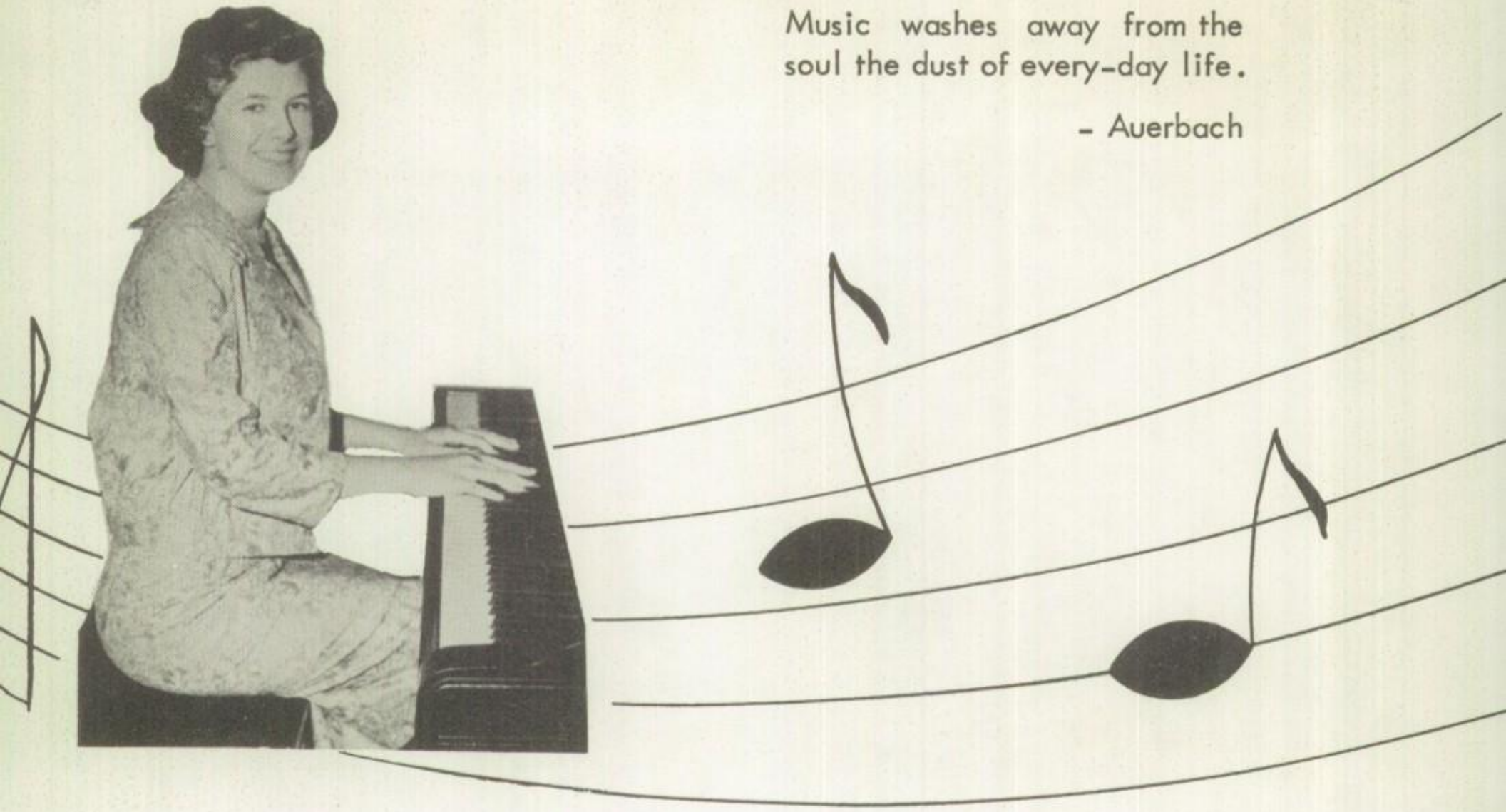

van horn

The club officers all helped with the music. Eugene and James enjoyed singing duets.

This page sponsored by Mr. & Mrs. Lester C. Shubkagel.

Van Horn Club found a meeting place in the basement of the Van Horn Book Store across the street from the school. On Thursday mornings when the club met, Mr. Morales and Mrs. McQueen helped keep things quiet up stairs while the meeting was in progress. The record attendance was set for the year when the Palermo Brothers attracted a crowd of thirty eight.

Officers:

Nancy Nicewander

James Shineman

Eugene Abel,
president

Fritzanna Milby

This page sponsored by Mr. & Mrs. Lester C. Shubkagel and
Bert H. Dawson, D.C. 1119 E. 23rd, Independence, Mo. CL 2-1010.

The activities' highlight of the year came on the evening of April 24. There were 33 who attended this party when "Seventeen" was shown. Games and good skits were enjoyed by those at this, the biggest event of the year..

william chrisman

The lovely singing of Carol King and music like that of Larry Liddle were always added attractions at club.

Midway Seed & Supply, 40 Hwy-Lee's Summit Rd., Independence, Mo.
Highway 24 Barber Shop, 115 East 24 Hiway, Independence, Mo.

After a slow start, the club grew steadily. Several accepted Christ as Savior and became active in the club. Sharp original programs and skits plus good parties have been part of this club's diet.

Helen Bullamore

Linda Foster

Jerry Sackman

Janet Sackman, President

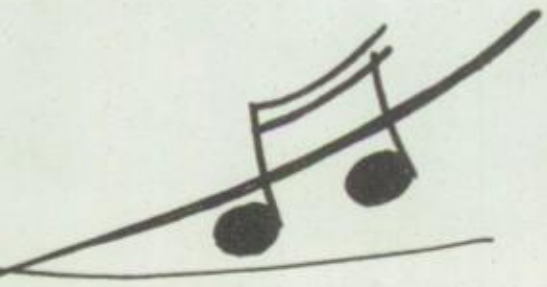

This page sponsored by Mr. and Mrs. Elton Davis and
The Pleasant Grove Community Church, Lee's Summit Road, Independence, Mo., Rev. Justin Dix.

Officers:

Jenice McCauley

Sheryl Hamm

Roger Pool

Linda McClain,
president

Here's how it's done!

pitcher fairview

The McLain's home was an alternate meeting place for Pitcher club. Forty came to see "Seventeen." Six were saved that day. Then there was the pre-rally "spaghetti splash" that week-end.

Nu-Way Tire Service, 1300 State, K.C., Ks. Goodyear Wholesale Dist. EZ Budget Terms.

Club officers of the Northwest Area.

northwest area council

Prize winning cakes at the Christmas party.

Tad's Cafe, 1624 Westport Rd., K.C., Mo. Just Good Food - Quality our Pride.

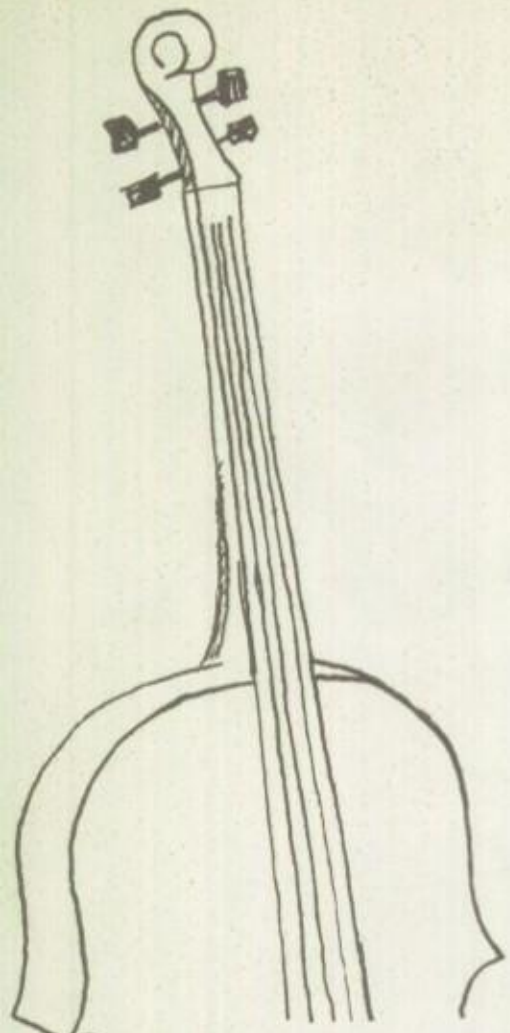

Joe Tallyn directed this club from his living room.

argentine

A good ear for music and a taste for music are two very different things which are often confounded; and so is comprehending and enjoying every object of sense and sentiment.

– Greville

The touch of genius at Argentine's club has been the deft musical hand of Sylvia Colclasure.

This page sponsored by Chandler's Flowers, 101 W.47th, K.C.,Mo. WE 1-5800.

The largest crowd of the year was when Frank Bussey came to speak. This former football player and club president used his influence to bring them in to club.

Officers:
Judy Pringle
Sylvia Colclasure
President
Bob Davidson
Corla Shrehlow
not pictured

Lloyd J. Oliver Insurance Agency; 207 Rialto Bldg.; VI 2-2662, Home LO 1-6542.

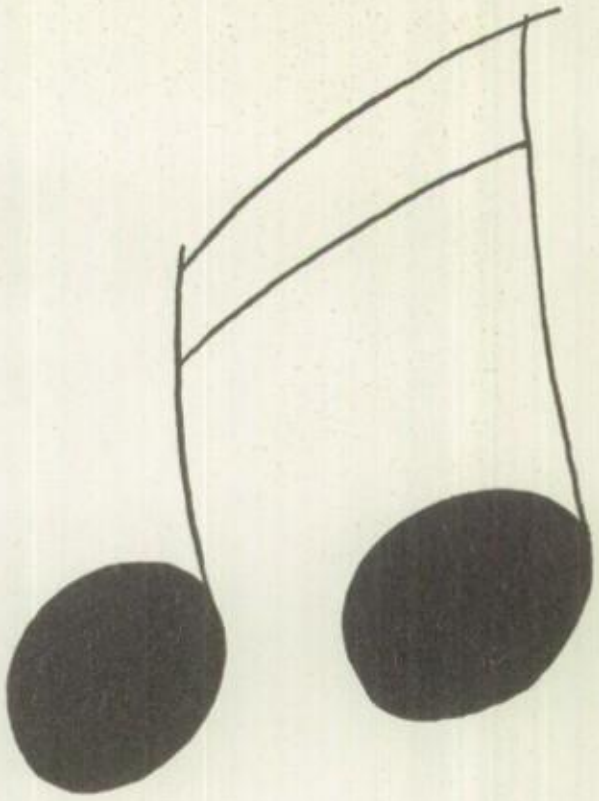

Come on gang, let's sing.

bonner springs

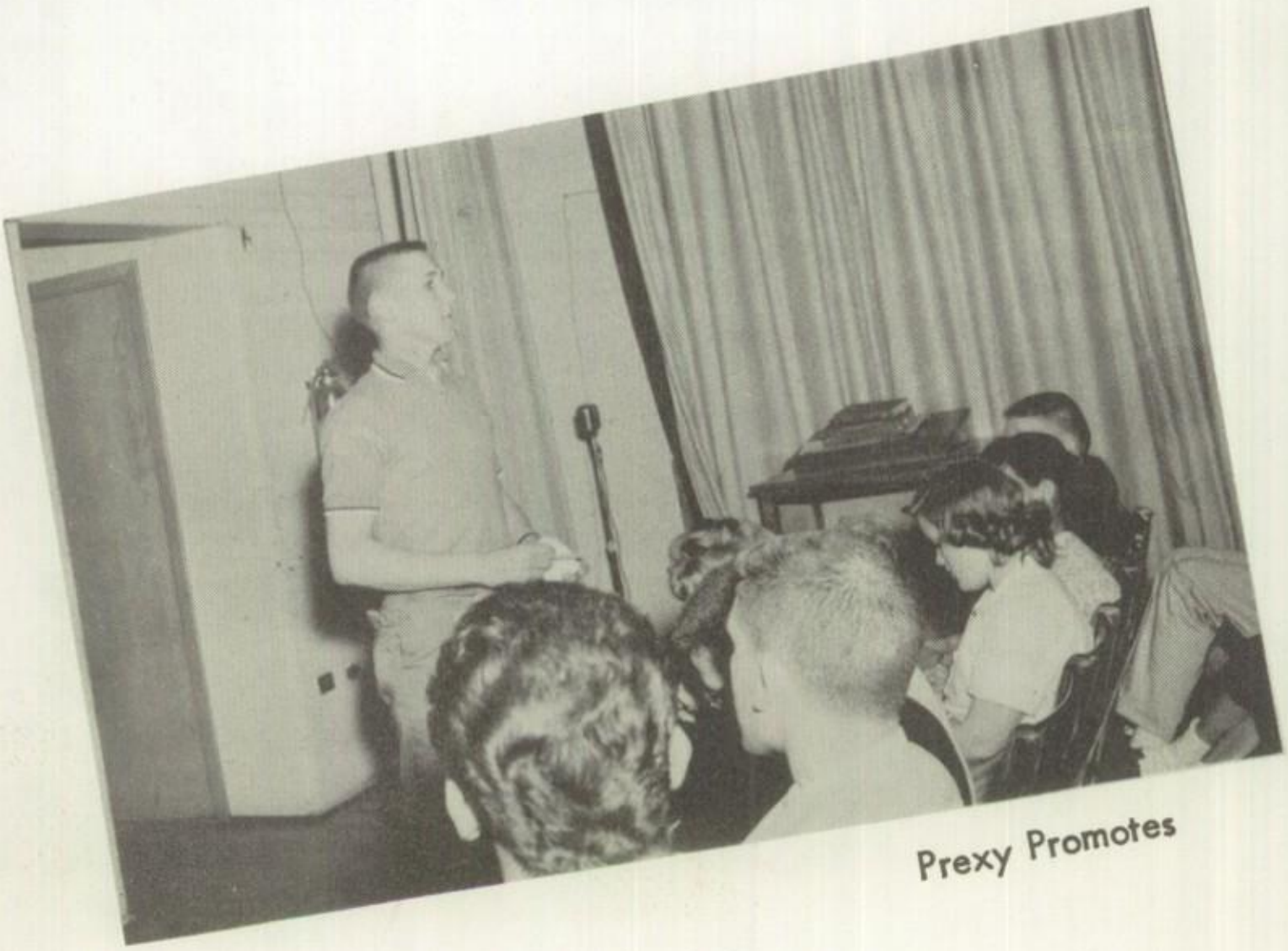

Prexy Promotes

Coe Memorial Free Methodist Church, 4316 Mission Rd. "Light and Life Hour."

It is a regular thing for sixty to attend the Wednesday morning club in the school at Bonner Springs. There is also always a good group attending the Youth For Christ rally on Saturday night. The highlight of the year was when ninety came to see Bob Bradford with his "dummies." One of the most effective ways of capturing the interest of the students at Bonner Springs was through parties sponsored by the YFC club after every game.

Officers:

Lloyd Berry

John Meinke

Dave Meinke, president

Mary Lou Reynolds

Watson Brothers "Friendly Service" Drug Store, Bonner Springs, Ks. Phone 105.
Compliments of Dairy Dine Drive In, Bonner Springs, Kansas. Phone 450.

There is something marvelous in music. I might almost say it is, in itself, a marvel. Its position is somewhere between the region of thought and that of phenomena; a glimmering medium between mind and matter, related to both and yet differing from either. Spiritual, and yet requiring rythym; material, and yet independent of space.

- H. Heine

leavenworth

This club, that is best known for its musical talent, had more than fifty in attendance for a special musical program with Albert Lane and Leonard Rogers.

John Hevalon, songleader and pianist, also entered the teen-talent speakers contest.

Compliments of Leavenworth YFC Club and Martha and J. T. Markel.

The music room in Leavenworth High School was the meeting place for this YFC Club. It was not unusual to find thirty-five there at 7:45 on Wednesday. Despite its distance from Kansas City, the Leavenworth YFC Club was an integral part of Greater Kansas City Youth For Christ.

Officers:

Joan Ray

Mary Cooper

Beverly Mustain

Dennis Cope,
president

KCLO Radio Station. Listen to the YFC Hour Monday through Saturday at 7:15 a.m.

Officers: Diane Wardlaw, James McCallister, Dale Boring, Glen Jones, President.

north kansas city

These musical men made a name for themselves and their club. They won third place in the city when they entered the vocal group teen-talent contest.

Dale Boring, Glen Jones
Bob Allen, Larry McGee

K & M Garages & Auto Parks, Inc. 7th & Walnut, 9th & Walnut, K.C.,Mo.
In-A-Tub Drive In, 4108 N. Oak, Kansas City, Mo. Ice cream & Tacos.

Mix together a pizza party, Bob Palmer, Leonard Rogers, and North Kansas City and the result is a crowd to see "Club of the Week" at Youth For Christ. The music and testimonies were worth all the effort. This club, which was predominantly boys, met in the First Baptist Church for its largest meeting with eighty to see the film "Going Steady."

"Meanwhile, in the operating room...." This is what the gang saw at the party. They operated on a "hood" to remove cigarettes, cards and a liquor bottle. The replacement was a YFC magazine, a gospel record and a Bible.

Flood's Cafe, 6 E. 1st, Parkville, Mo. Extremely good food served.
Johnson Venetian Blind Co., 1420 Grand Ave., K.C.,Mo. HA 1-0127.

This was a typical meeting in the mobile chapel.

parkhill

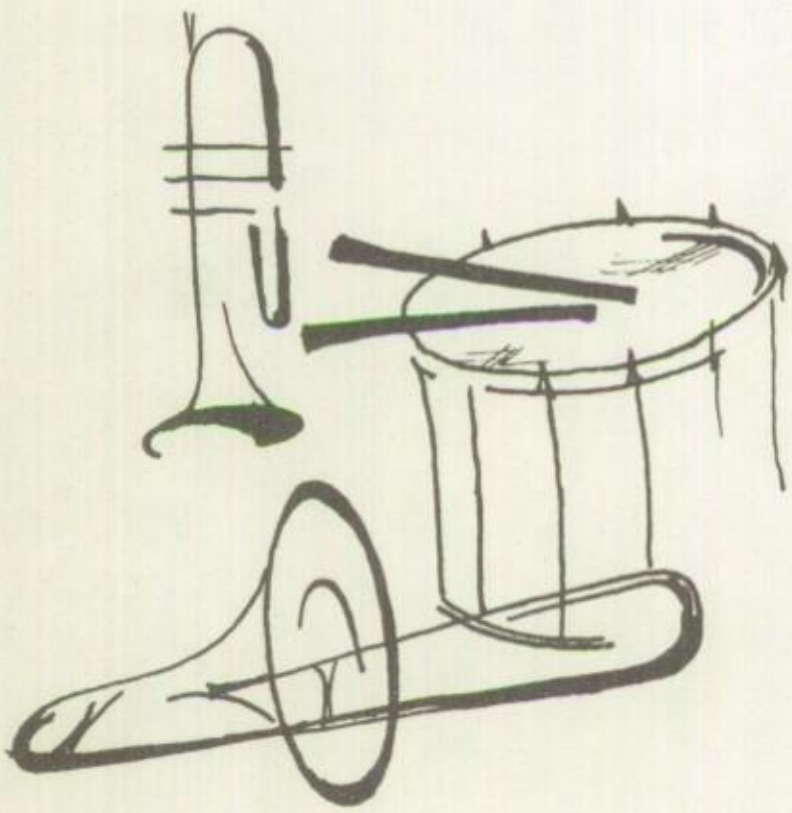

Rufus R. Gabel, Agent, Preferred Risk Mutual Insurance Co. LO 1-7812.

This club met in the school parking lot on Thursday afternoon in the bus. Club director, Joe Tallyn, feels these kids learned that "It pays to advertise." A poster prepared by one of the club members resulted in a turn out of fifty for the Northwest Area hayride.

Officers:

Jean Huffman

Frances Sheller, President

David Anderson

Mary Hadlock, not pictured

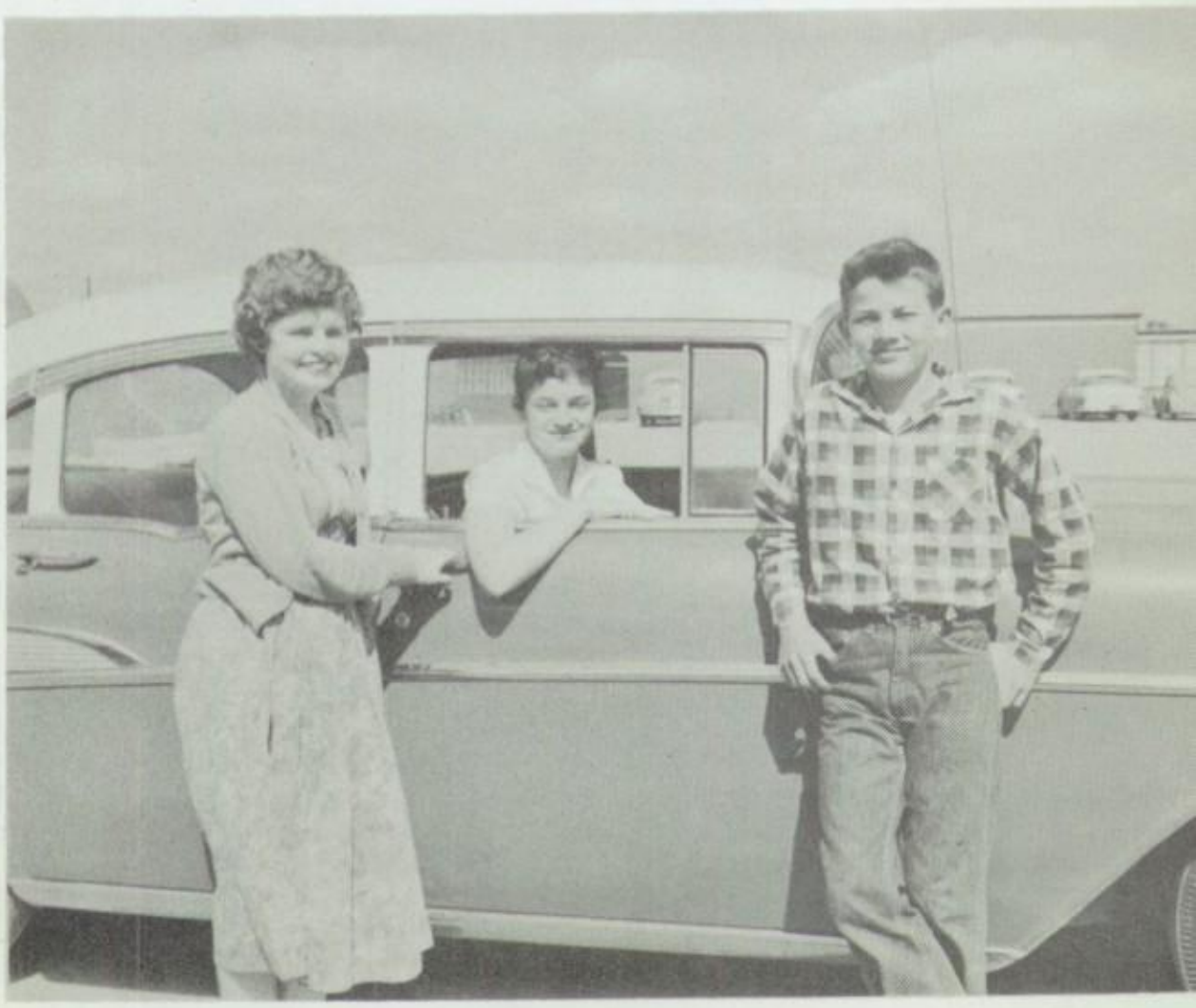

Stoltzing Hardware Co., 2460 Brooklyn, K.C., Mo. Full line of hardware.

When Piper, Kansas had its first YFC Club meeting, a group of students from Washington YFC Club went with Joe Tallyn to put on the program.

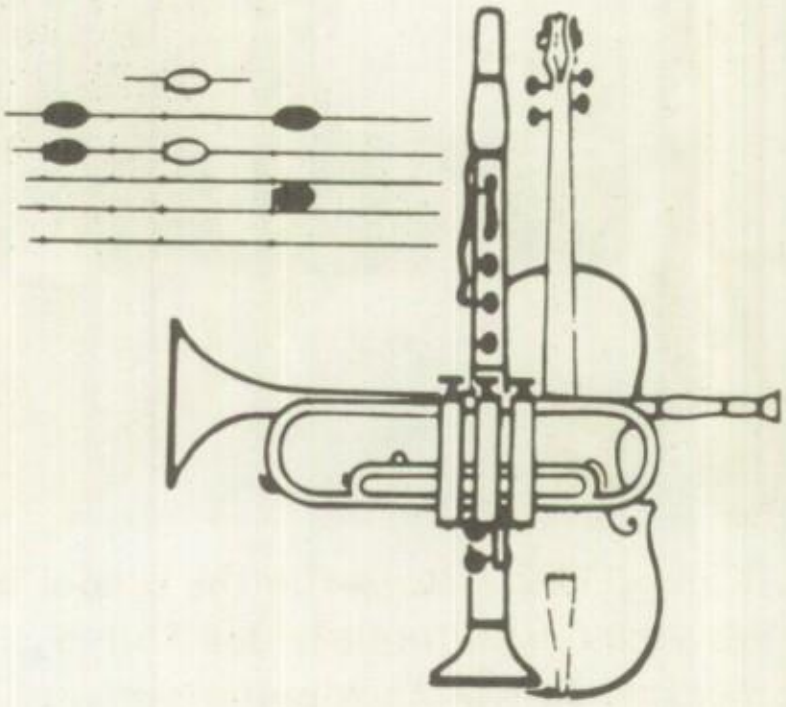

piper

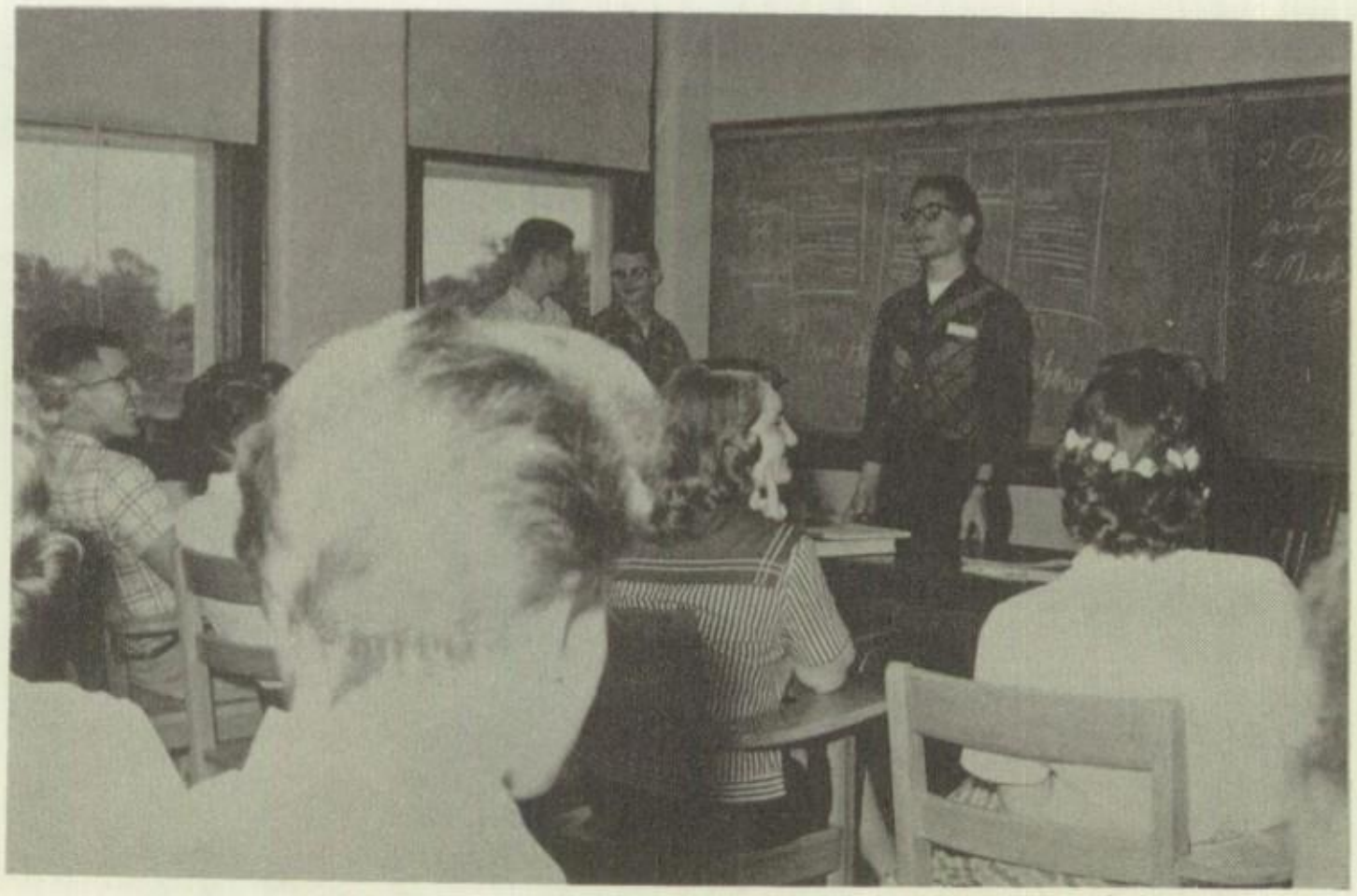

Fred Garlett, president of Washington's YFC Club, participated in the musical part of the program and also spoke to the group.

Midland Equipment Co. 5946 Neiman, Shawnee, Kansas.

Piper, Kansas YFC Club met only two times this year. They are planning for a club next year. Those who attended the first meeting are pictured here.

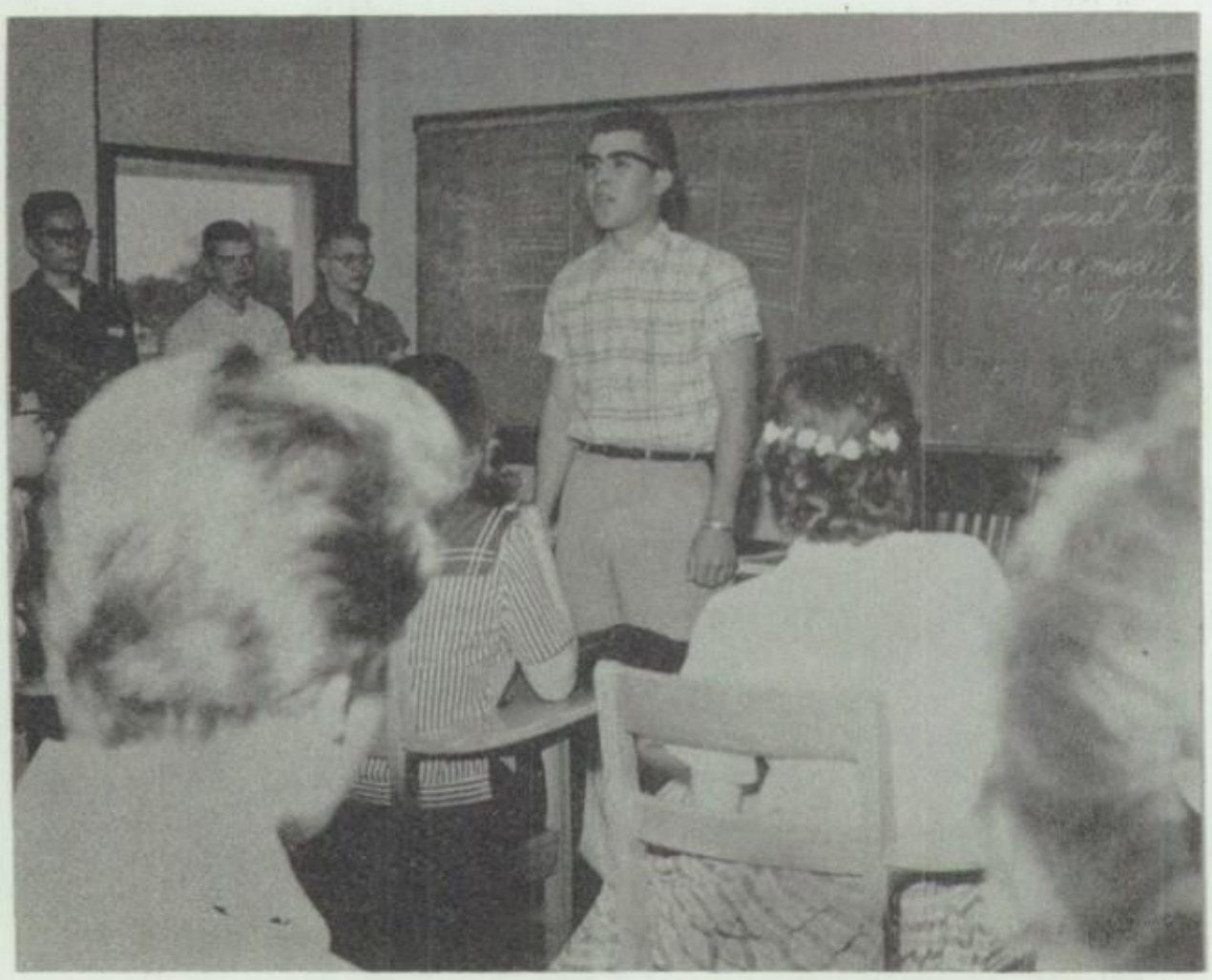

Joe Tallyn, Northwest Area Club Director helped start this club. He encouraged the teenagers there to go "all - out" in serving the Lord.

The Maple Hill Baptist Church 31st & Shawnee, Kansas City, Kansas.

Officers:

Susan Littlefield
president

Frances Thomas

David Walker

Janet Feisley

turner

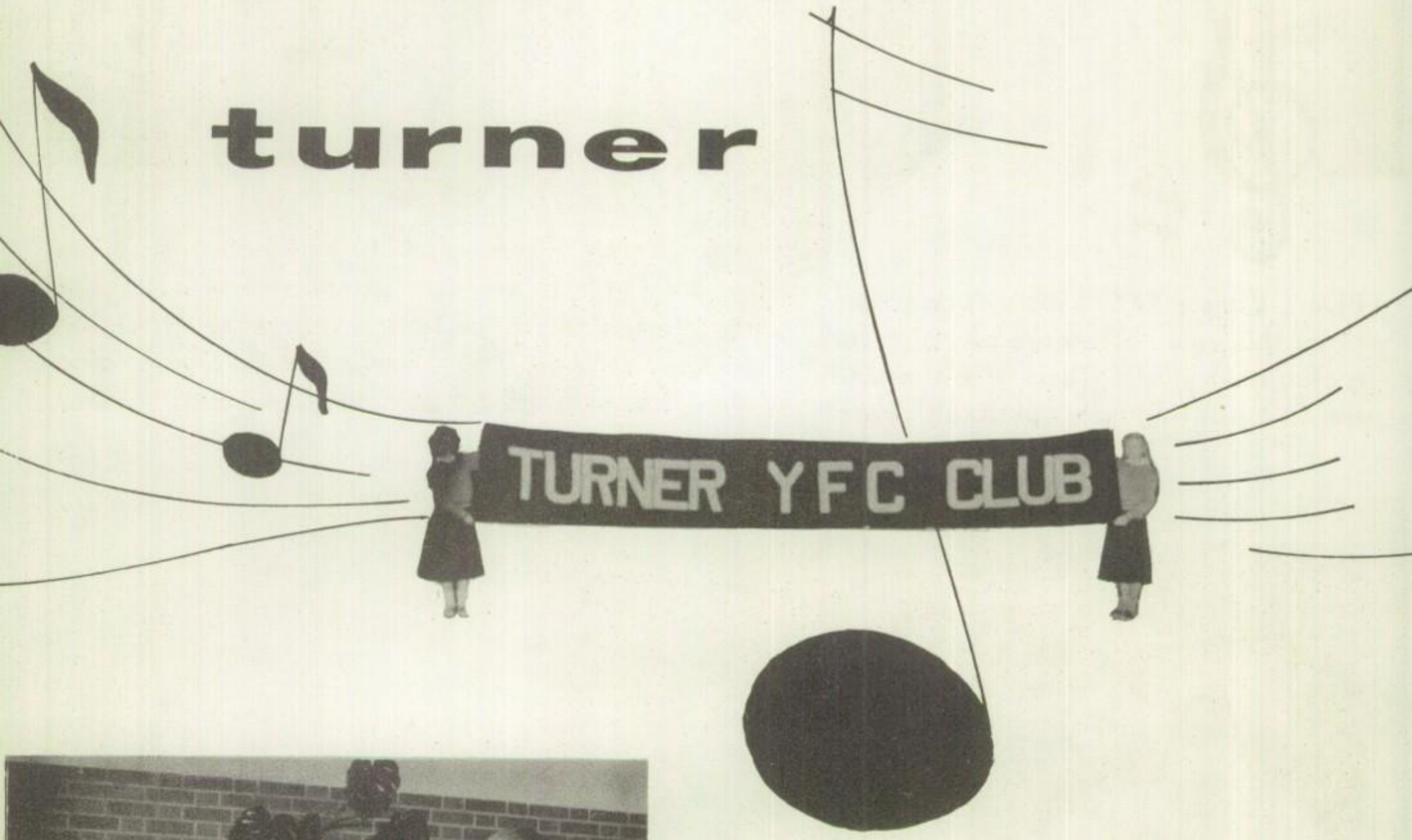

This club was first to win the attendance trophy at YFC this year. President Susan Littlefield presented the trophy to the principal, Mr. Palmquist. The school's guidance counselor, Mr. Bell, is pictured on the left.

Hunter Brothers Interior and Exterior Decorating. WE 1-0560, HE 2-0616.
Bales Baptist Church, 12th and Bales, Kansas City, Mo. "The church of the people."

This is an outstanding club. It is one of those that meets in school on school time. The attendance has risen steadily during the year with an average attendance of 225. The lowest attendance was 125 when the freshman class could not come. A party with "Going Steady" turned out to be the largest group of all when 300 came. Dennis Myers, club director, says that this is one club that has never had a program that was a "dud." Every single program was sharp.

Yu-All Restaurant, 3948 Rainbow, K.C., Ks. Across from K.U. Medical Center.

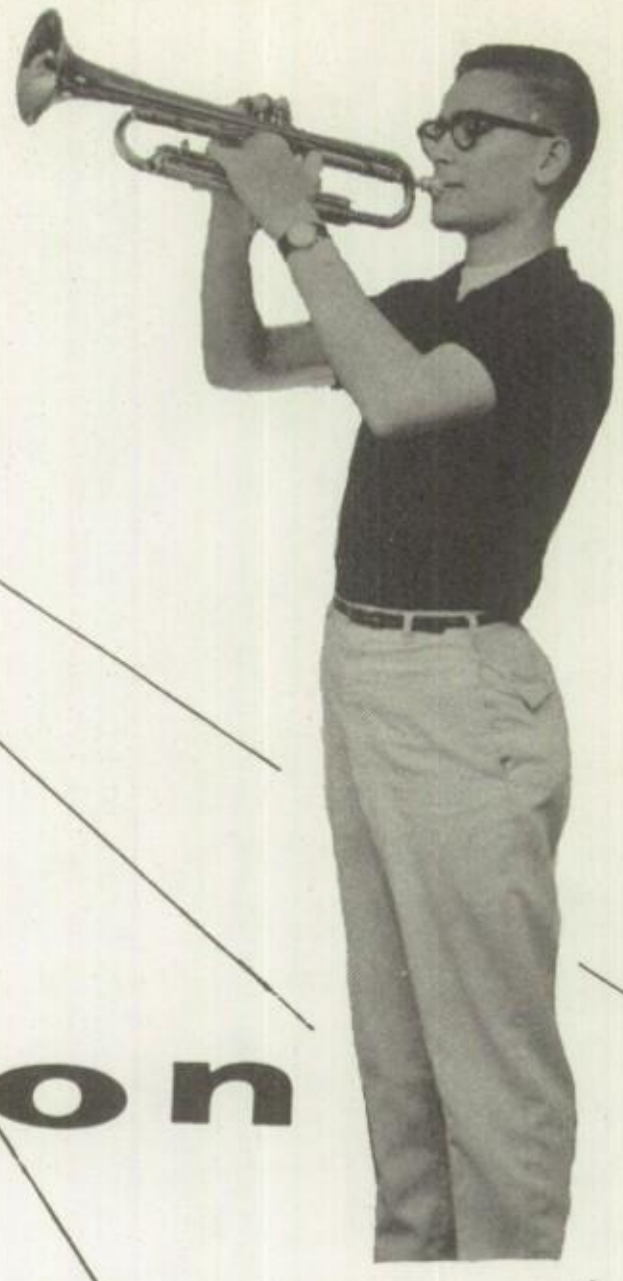

Of all the arts beneath the heaven that man has found or God has given, none draws the soul so sweet away, as music's melting, mystic lay; slight emblem of the bliss above, it sooths the spirit all to love.

- Hogg

washington

Washington YFC Clubbers found that one of the secrets to having large club meetings was an active, intensive telephone campaign on the night before club meeting.

This page sponsored by Dr. Frederick A. Treffer, D.O.

On the morning that it snowed nearly two inches by the beginning of the meeting, Washington's YFC Club had its record attendance of 101. Leonard Rogers, Bob Palmer, and Albert Lane were invited for a special program in honor of the Y-Teens. The club meeting in the school auditorium averaged about fifty. Two things that stand out in the memory of this club are the "Club of the Week" at Youth For Christ plus a third-place quiz team in city competition.

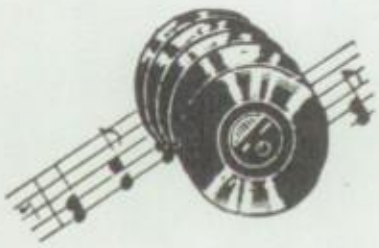

Officers:

Fred Garlett,
president

Judy Srader

Carol Myers

Jerry Stein,
not pictured

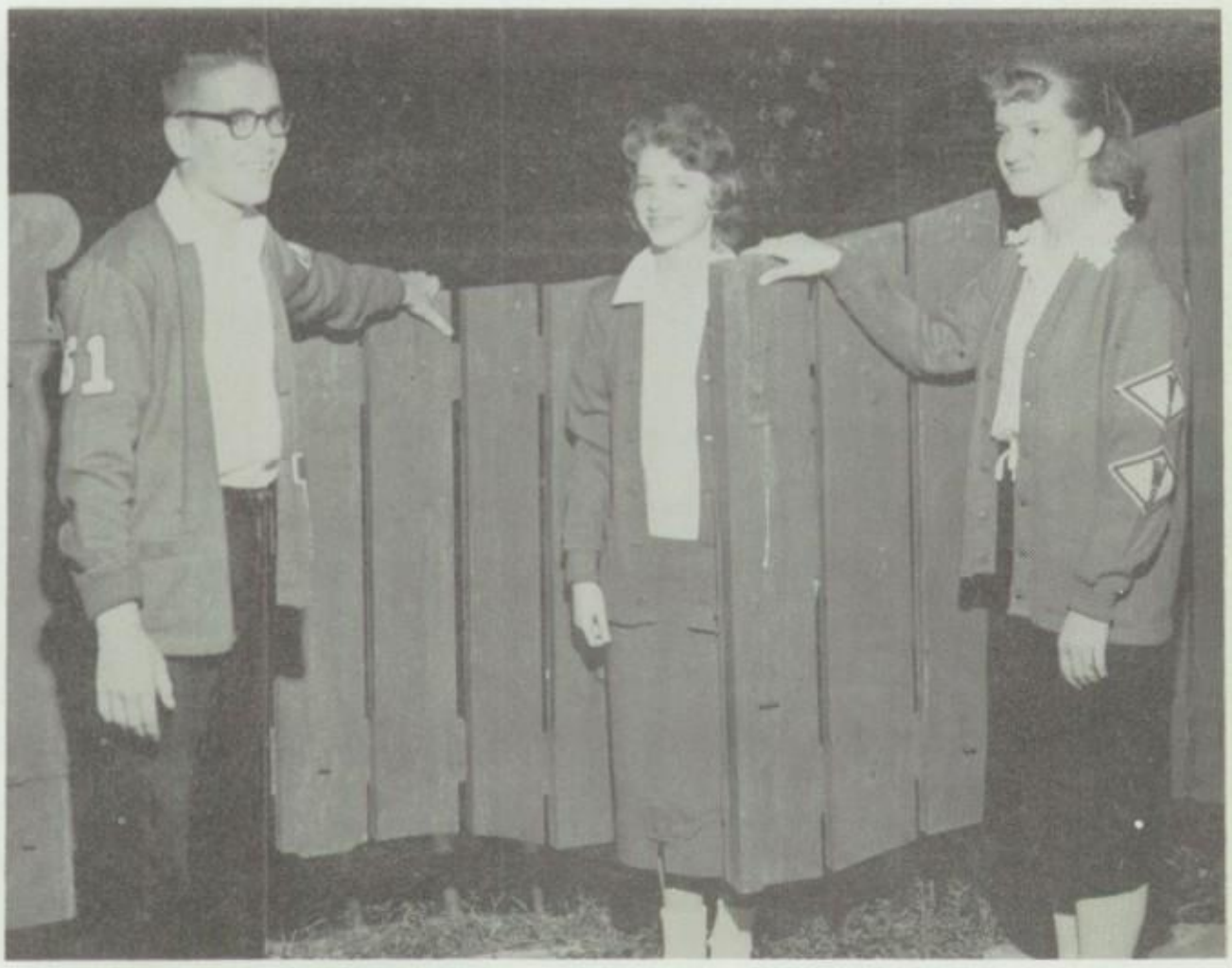

Rosedale Tire and Supply Company, 340 S.W. Blvd. K.C., Ks. YE 2-7144.

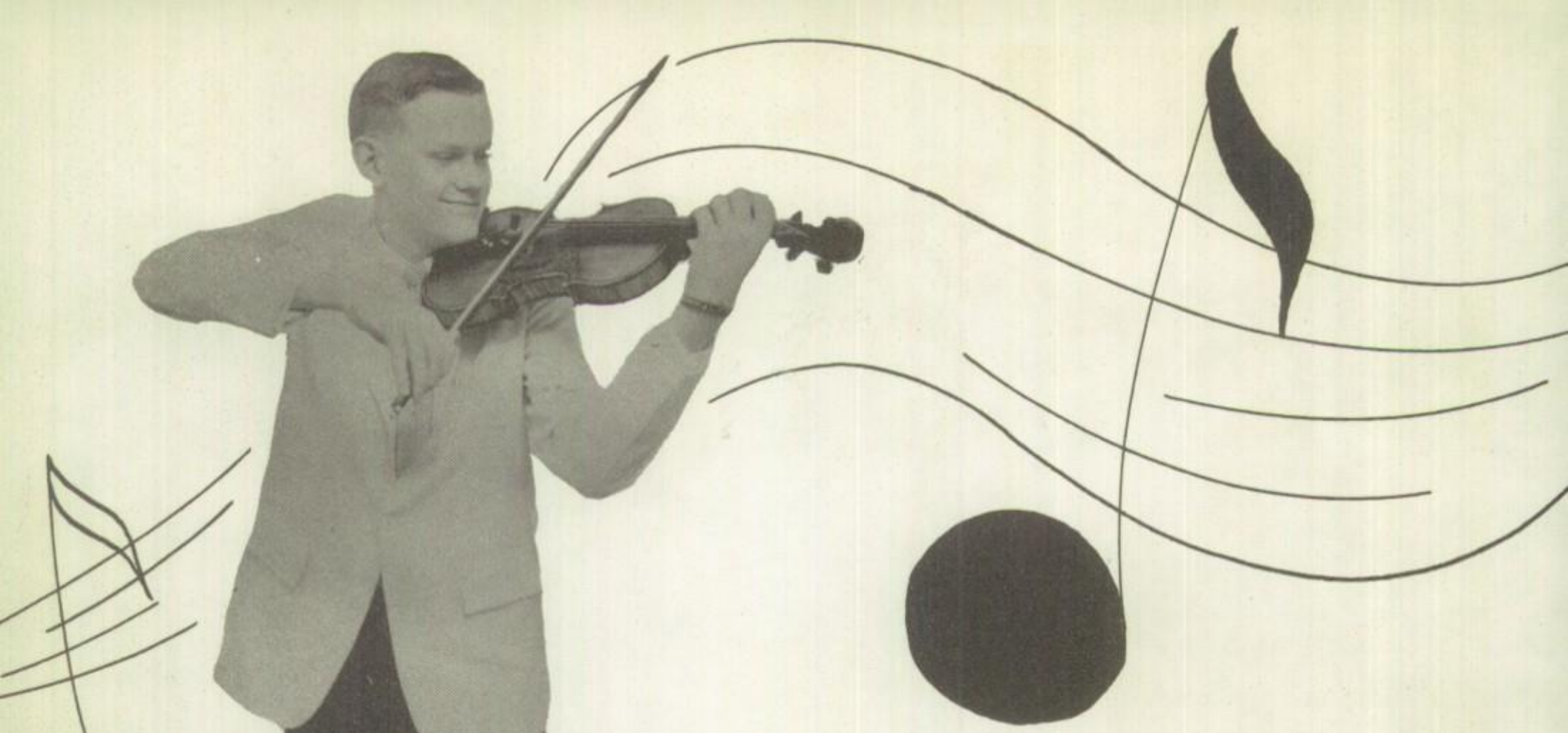

Music can nobel hints impart, engender fury, kindle love, with unsuspected eloquence can move and manage all the man with secret art.

- Addison

Larry Sayler won second place in the instrumental solo teen talent contest.

wyandotte

Wyandotte was well represented at the senior formal banquet. It was an especially big night for Priscilla Foote who was elected as a queen's attendant.

Drs. Kent and Mabel Johnson, Chiropractor, 1138 Minn., K.C., Ks. FA 1-3847.

The bus was crowded on the morning when Wyandotte's club reached its attendance peak of 51. Kelly Bihl, vice president of YFCI was the special guest. Fond memories of this year for Wyandotte include a quiz team that was one of the two high in the area and reached sixth place in the city, plus an outstanding "Club of the Week" program at Youth For Christ.

Officers:

Sylvia Johnson
president

Phil Gregory

James Murphy

Priscilla Foote

Dorothy Gilliam Beauty Shop, 1917 Quindaro, K.C., Ks. FI 2-8485.
Dr. T. J. Wlodarsky, Chiropractor, 955 Minnesota, K.C., Ks. DR I-4121.

Ventriloquist, Bob Bradford, was the drawing card for the largest meeting of the year. The club met Wednesday afternoon in the bus with club director Joe Tallyn. Forty-one kids showed up for a "Spaghetti Splash" at Martha Johnson's on the Saturday that Central Jr. won the attendance contest at the Youth For Christ rally.

Officers: Pat Branch; Joyce Doran; Jimmie Lee Slatton; Martha Johnson, president.

central

This page sponsored by Mr. & Mrs. Argell Miller.

Officers:
Pat West,
president
Bonita Elliot
Brenda West
Nancy West

YFC attendance contest.

An average attendance of 30 was topped with 75 out to see the film "Seventeen" at one of the Tuesday clubs. Interest ran high in the unusual themes for meetings. Nearly twenty trusted Christ as Saviour in the club meetings.

eastgate

West's Skelly Service, 4116 N. Oak St., Kansas City 16, Missouri
Acton's Standard Service, Avondale, Mo. Wash, grease, wheel balance & tune up.

Officers:

Sharon Poore

Bill Parrish

Warren Day
president

Sherry Kampmier
not pictured

north west

Unusual announcements and good programs interested a bus-full every Thursday morning. On the morning that Bob Bradford, ventriloquist, came, the bus fairly split its sides when eighty eager young people showed up for this 7:30 club meeting.

Frank's Paint & Wallpaper, 2226 W. 43rd, K.C.,K. Everything you will need.

Club officers in the southwest area.

southwest area council

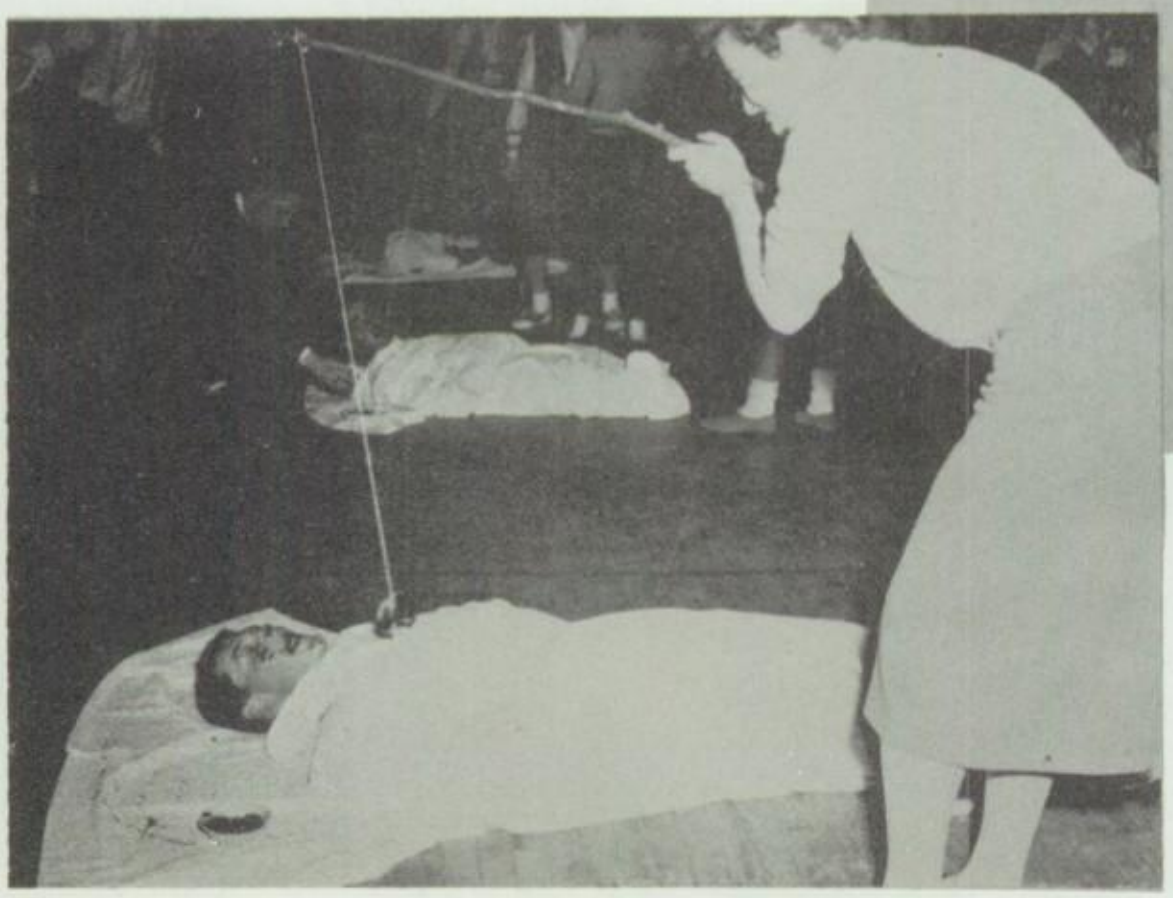

Southwest area funspiration holds many memories—mostly fun.

Don Olds' Restaurant, 2216 West 43rd, K.C., Ks. "Heavenly food at down to earth prices."

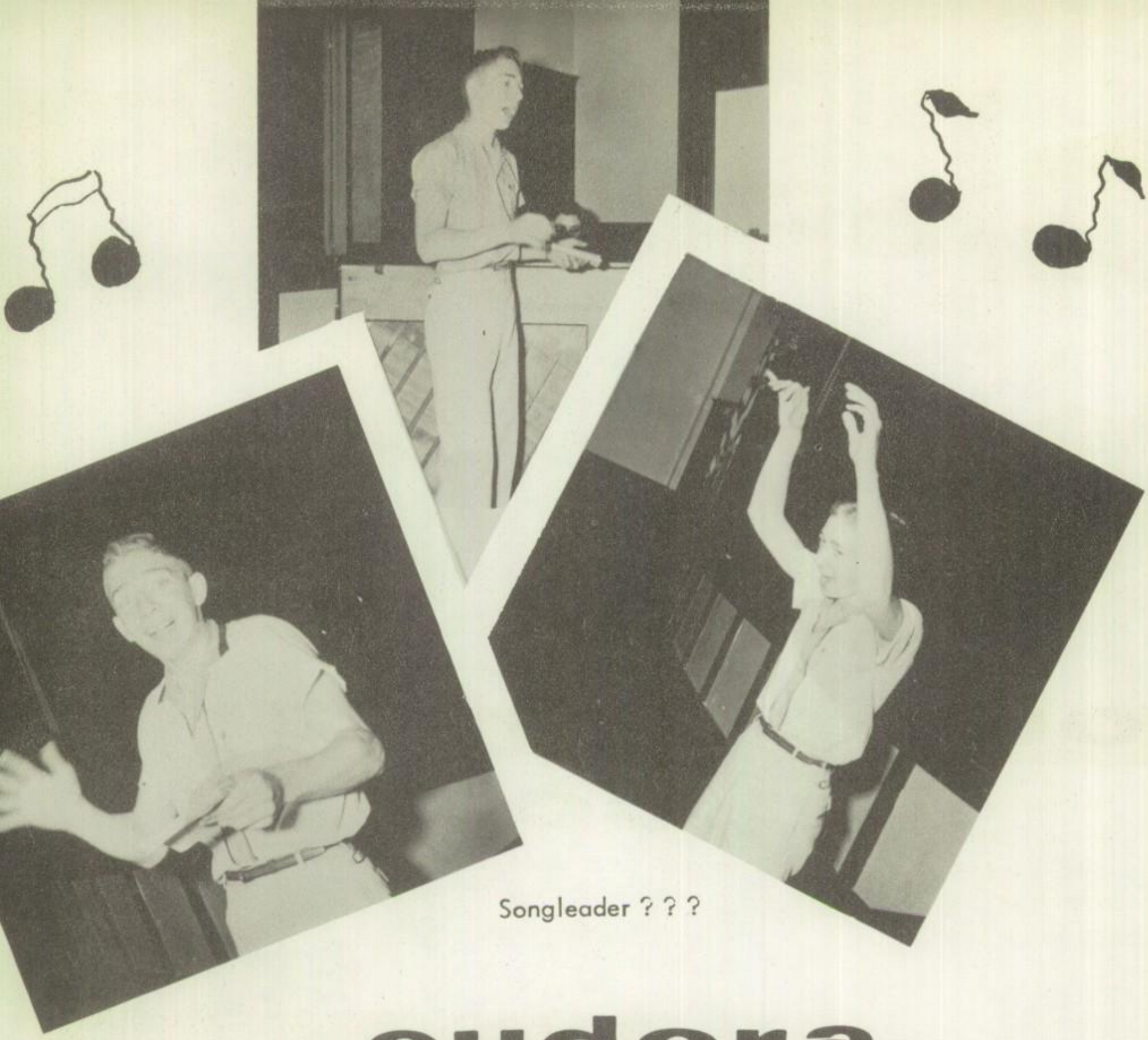

Songleader ? ? ?

eudora

Noon lunch hour was the only opportunity for Eudora to have its club meeting. Lord bless this bunch as they munch their lunch!

This page sponsored by Weaver Distributing Company, Mission, Kansas.

Eudora, Kansas is situated thirty miles south west of Kansas City on Highway 10. Several teenagers there wanted a club. After securing the promise of help from Kansas City Youth For Christ they arranged for a place to meet in the school on Wednesday noon hour.

Officers:

Larry Gabrial

Bob Morley, president

Dorenna Hausman

Dennis Trabant

The Thurman Co. Mission, Kansas. HE 2-7900. Kitchen Craft Cooking Utensils.

Officers: Betty Eiland; Phil Seaton
George Armstrong, president; Helen Martin

rosedale

They were in harmony. These girls represented Rosedale in the Teen-Talent Contest.

Dee's Barber Shop, 2224½ W. 43rd., (43rd & Rainbow) Kansas City, Kansas.

Rosedale undoubtedly had its best year this year. The record attendance of forty-nine was reached on the day that the Palermos put on the program. Most outstanding about this club was that thirty teenagers were saved in the club and seventeen at the rally during the course of the year.

Time out for a snack after club. Some sneaked it in before.

Compliments of Rosedale Baptist Church B.Y.F.

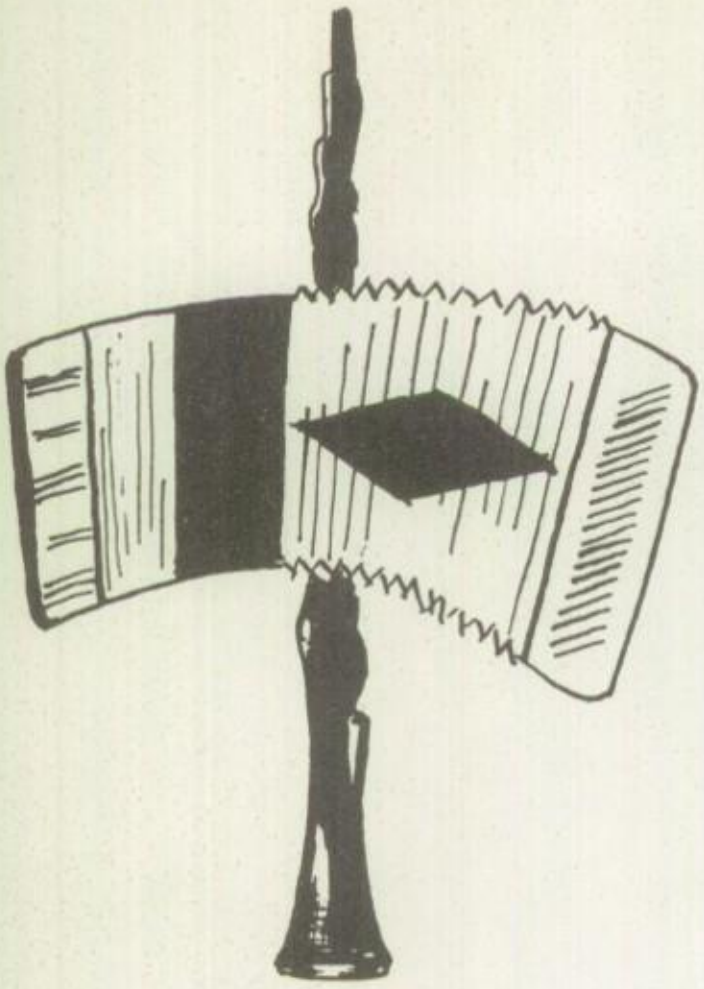

Wes Bliss, club director, took "Going Steady" to Springhill. They had their record attendance of sixty that night.

springhill

The YFC Club made good use of their opportunity for a witness in the parade. They built this float.

Webb's Print Shop, 1428 Grand Avenue, Kansas City, Mo.
Powell Oil Company, Springhill, Kansas.

Springhill was a club thirty miles from the Youth For Christ headquarters that met on Thursday night in the city hall. During the cold winter months the attendance was down. However, at the beginning and the end of the year the attendance was up. This was a brand new YFC Club this year. There was a very good spirit of cooperation and willingness to work in order to get the job done.

Officers:

Karen Powell
Calvin Hackler
Linda Adams, president
Rex Cook, not pictured.

Mr. & Mrs. A. W. Gleason and Miss Gladys Gleason.

Saturday night was when the kids form Olathe looked forward to the coming of the YFC Bus and the trip to the Youth For Christ Rally.

olathe

Next to theology I give to music the highest place in honor. We see how David and all the saints have wrought their godly thoughts into verse, rhyme, and song.

- Luther

Webb's Print Shop, 1428 Grand Avenue, K.C.,Mo. and a friend of YFC.

Olathe's Club met in the evening. During the second semester they met in the bus on Friday afternoon. Springhill YFC Club joined together with Olathe for a fabulous hay ride in November.

Officers:

Jerry Wolsey

Carolyn Cox

Betty Fugate

Paul Swets,
president
not pictured

Antoine's Champlin Service, 47th and Rainbow, K.C., Ks.

Larry Whitaker

Among the instrumentalities of love and peace, surely there can be no sweeter, softer, more effective voice than that of gentle peace-breathing music.

- Eliju Burritt

shawnee mission east

e club enjoyed good music.
re Marie Handel is pictured
the organ console.

This page sponsored by Mr. Roy C. Hormberg.

Shawnee Mission East Club enjoyed the chapel in the Southwest Bible Church as its meeting place. The quiz team proved to be a top contender in the city championship play-offs. It placed fifth.

Officers:

Anita Kahler

Dick Fjellman

Marie Handel,
president

Ron Von Arb,
not pictured

This page sponsored by Mr. Roy C. Hormberg
and Webb's Print Shop, 1428 Grand Ave., Kansas City, Mo.

Contributing to the musical interests of Shawnee Mission's programs have been the beautiful voices of Shirley Pitts, Jean and Connie Shearon.

shawnee mission north

Officers: Margaret Johnson
Chuck Adams, President
Carolyn Lewis
Verla Thurman

This page sponsored by Mr. and Mrs. Jack Hettinger

The thirty-minute programs were sharp. The announcement skits were hilarious. The Shawnee Mission club can truly be called enthusiastic. The runner-up quiz team is an example of the extensive participation of these clubs in all of YFC activities.

ach week at the end of club, resident Chuck Adams eminded everyone of the obligation". Programing Vice President, Margaret ohnson, was always able to ay the $5.00, usually in ennies, nickles, and dimes. veryone helped.

Sponsored by a teenager who appreciates YFC club.

Music is the fourth great material want of our nature, - first food, then raiment, then shelter, then music.

- Bovee

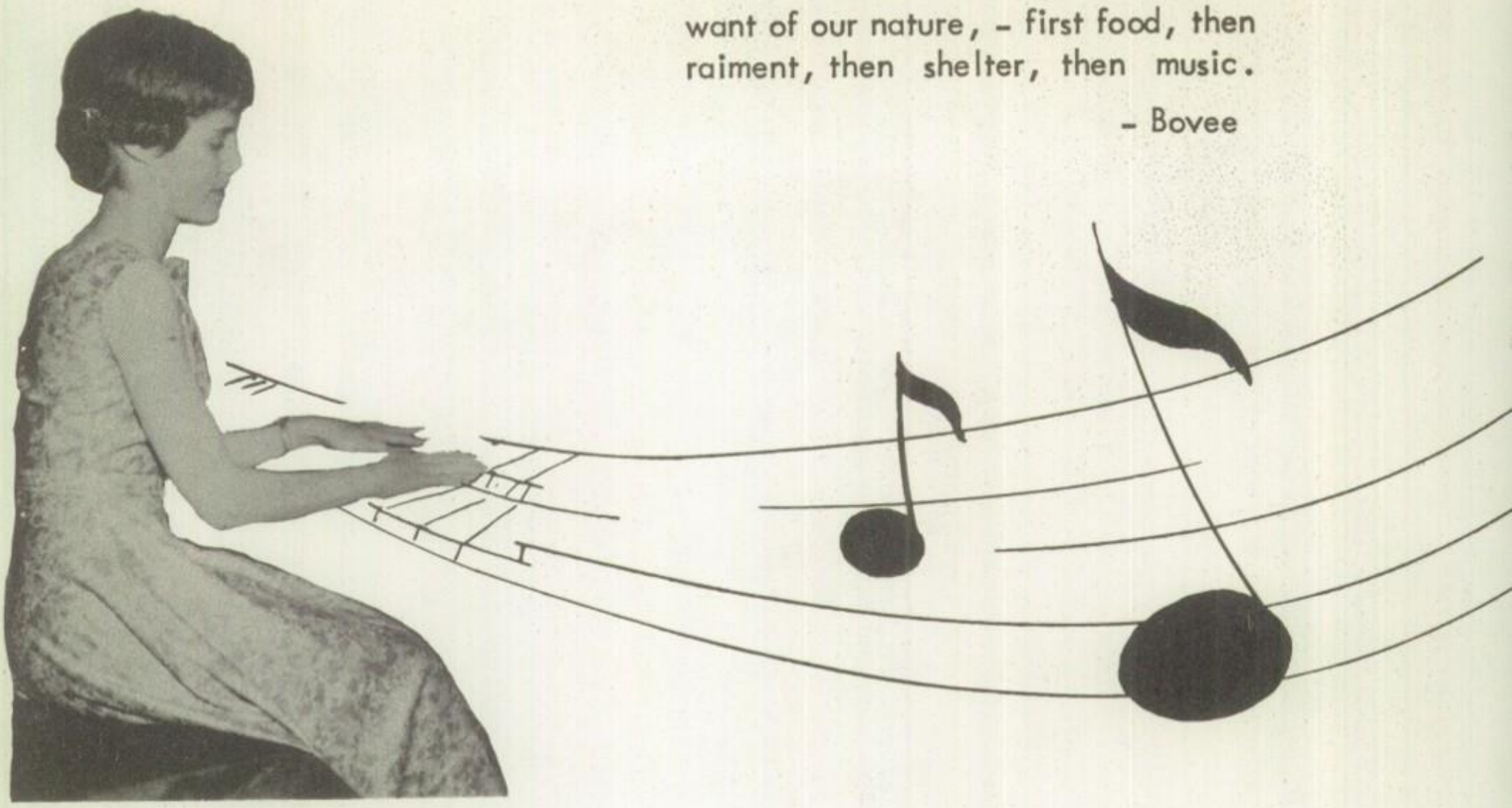

Marty makes music.

westport

Gaylord Snitker took his date to the ormal banquet in a "snazzy" chariot n true "kingly" style.

First Assembly of God, 7th at Riverview, K.C., K., Pastor, U. S. Grant.

Westporters still remember the outstanding program put on by Dr. E. J. Daniels and singer Lowell Leistner. Another fond memory is of the meeting with Richard Green when three trusted Christ as Saviour.

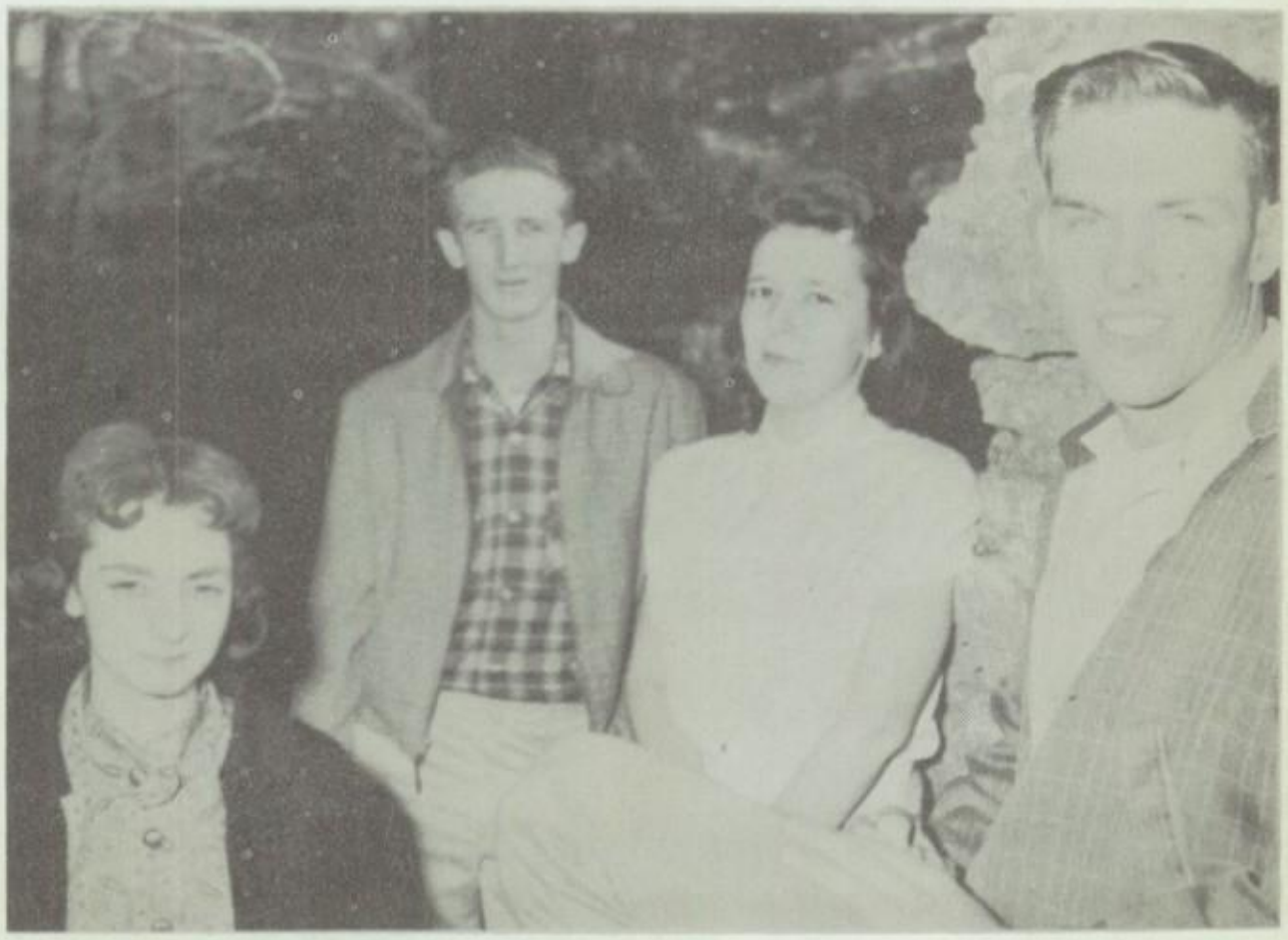

Westport had a hard working crew of officers.

Linda Richardson
Larry Ward
Delores White
Gaylord Snitker, president

This page sponsored by two friends of Youth For Christ.

The Christian School crowd came to club one-hundred per cent strong. This was a unique club in it's nature and activity. The club met on Tuesday noon in the school auditorium.

christian school

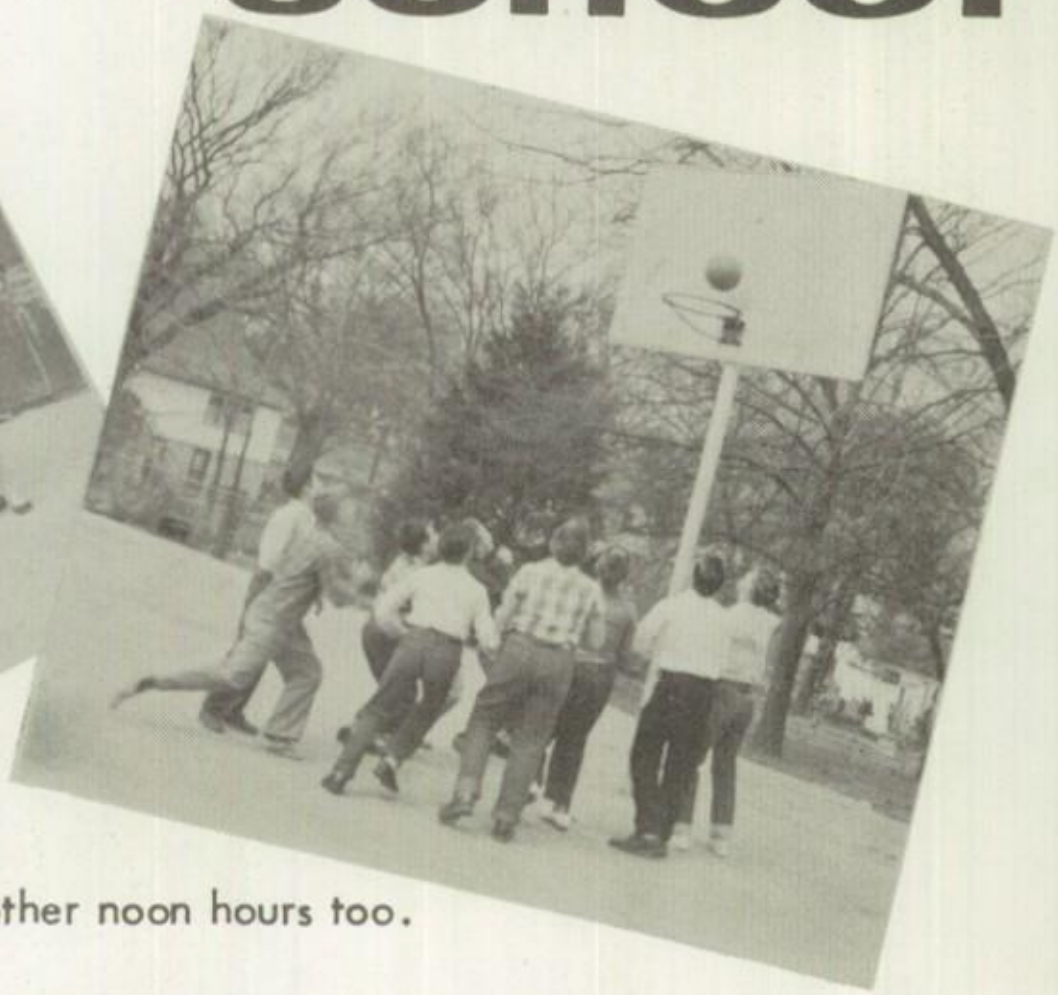

They enjoyed the other noon hours too.

ristian School is well
own for its choir.

Brighton Self-Service Market, 5000 E. 22nd., Kansas City, Mo., CH 1-6400.

Officers: Tom Raynard; Jona Gould; Dusty Melton, president; Dale Barnhart.

Dusty did double duty. President played the piano.

hocker grove

Mr. & Mrs. H.S.Baldwin, 5735 Perry graciously opened their home to the YFC club. The largest crowd of the year came to the last meeting to see "Going Steady."

S. Baptist Mission, Masonic Lodge, 11109 Johnson Dr., Shawnee. Services: 9:45, 11:00 & 7:30.

Officers:

Linda Taylor, David Borel, Judy Scholtens
Jean True, president, not pictured

indian hills

Get that ball!

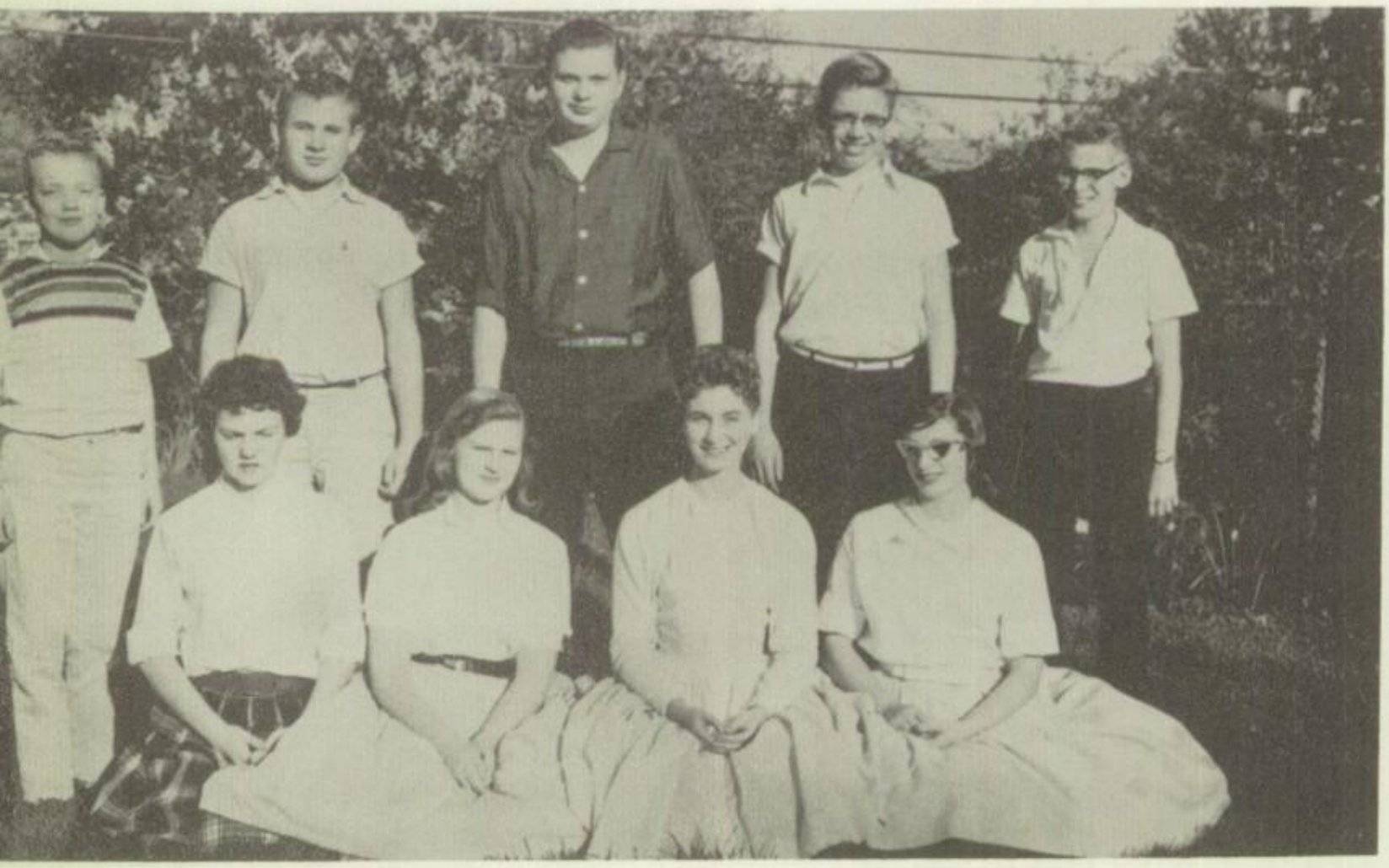

The YFC club at Indian Hills Jr. High was joined each week by students from Meadowbrook Jr. The Taylors' recreation room was a lovely meeting place for this club.

This page sponsored by Mr. & Mrs. Forest Taylor.

David Lewis, President
Martha Metsker
Susie Johnston
Marilyn Metsker

A favorite activity after the YFC club meeting was a quick game of ping pong. Keep your eye on that ball!

milburn

Milburn Jr's. club met two miles from the school in Metskers' recreation room. The ki were enthusiastic about moving out of the bus into the home. The growth of the club proved this to be a good move. Several trusted Christ through the efforts of this club.

This page sponsored by O. D. Moffett & Son, 5807 Johnson Dr., Mission, Kansas and Courtney jeweler, Mission Mart. Watch, Jewelry - repairing, sales. HE 2-5677.

special musical program was
rovided by Mr. Ed Williams.
his father brought a challenge
nd a blessing to the club.

Officers: Jim Nelson, President
Glen Moyer, Nancy Anderson, John Heter

old mission

The home of Mr. Joe Smith was opened to the YFC club at Old Mission. Gospel films, panel discissions, special invited guests were all part of this club's soul winning effort.

This page is sponsored by a parent, Arthur M. Nelson.

Kansas City Youth For Christ Headquarters,
4715 Rainbow, Kansas City, Kansas

This page sponsored by Olson Hardware, 1719 West 45th, K.C., Mo. and
Heart of America Venetian Blind Service, 800 East 24th, K.C., Mo.

ACTIVITIES

Let the Word of Christ dwell in you richly in all widsom; teaching and admonishing one another in Psalms and hymns and spiritual songs, singing with grace in your hearts to the Lord. In whatsoever ye do in word or deed, do all in the name of the Lord Jesus, giving thanks to God and the father by him.

Colossians 3:16,17

Whether therefore ye eat, or drink, or whatsoever ye do, do all to the glory of God.

I Corinthians 10:31

Keep thy heart with all diligence; for out of it are the issues of life.

Proverbs 4:23

Dale Boring
North Kansas City
Fred Garlett
Washington
Priscilla Foote
Wyandotte
Dorothy Cline
Southeast
Jackie Wright
Southeast
Margaret Johnson
Shawnee Mission N.

all-star quiz

ese quizzers won the top
: positions to represent
ansas City in regional
mpetition.

KANSAS CITY BAPTIST TEMPLE, 2715 Swope Pkwy. Services 10 am, 11 am & 7:45 pm.

eastern

There were moments of tension. Southeast's only loss was to Shawnee Mission North in the finals.

Bob Page . . . coach of the winning team acts as quizmaster.

Southeast wore the expression of victory. They battled to the top to become the 1959 champs.

The Eastern Area all stars team took second place in the junior high divison.

This page sponsored by Bray Construction Co., Inc. and The Interstate Bindery Co., binders of this yearbook

Washington YFC Club quiz team won third place in the city competition.

quiz

northwest area

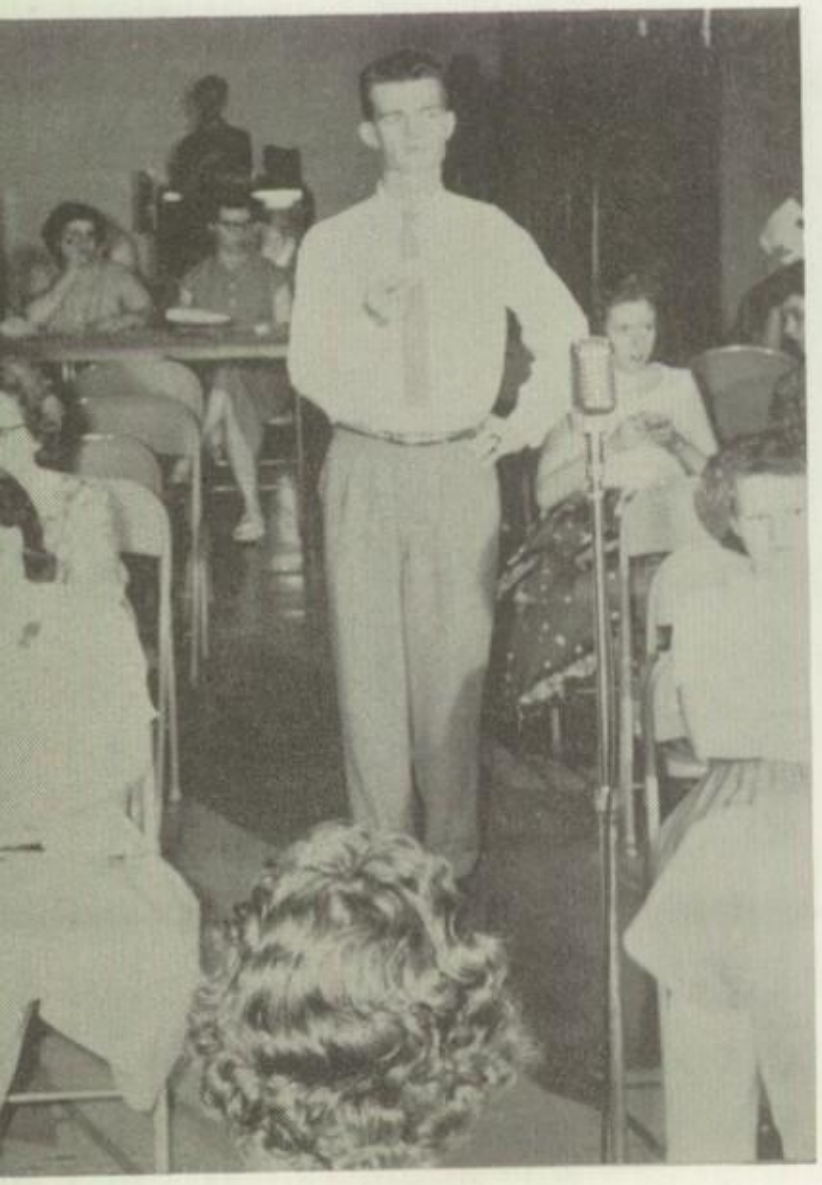

This team made up of all-stars from various schools won third place in the junior quiz championship play-offs.

Dennis Myers
Quiz Master

This page sponsored by Mr. & Mrs. George Van Sandt and the Whitaker family.

Shawnee Mission North won second place in the championship quiz play-offs. After battling up through the losers bracket they lost the final quiz by one question.

area southwest quiz

Milburn - junior quiz champs for 1959.

Kansas City Loose Leaf Company, 1426 Grand, K.C., Mo. VI 2-1520.

speaker

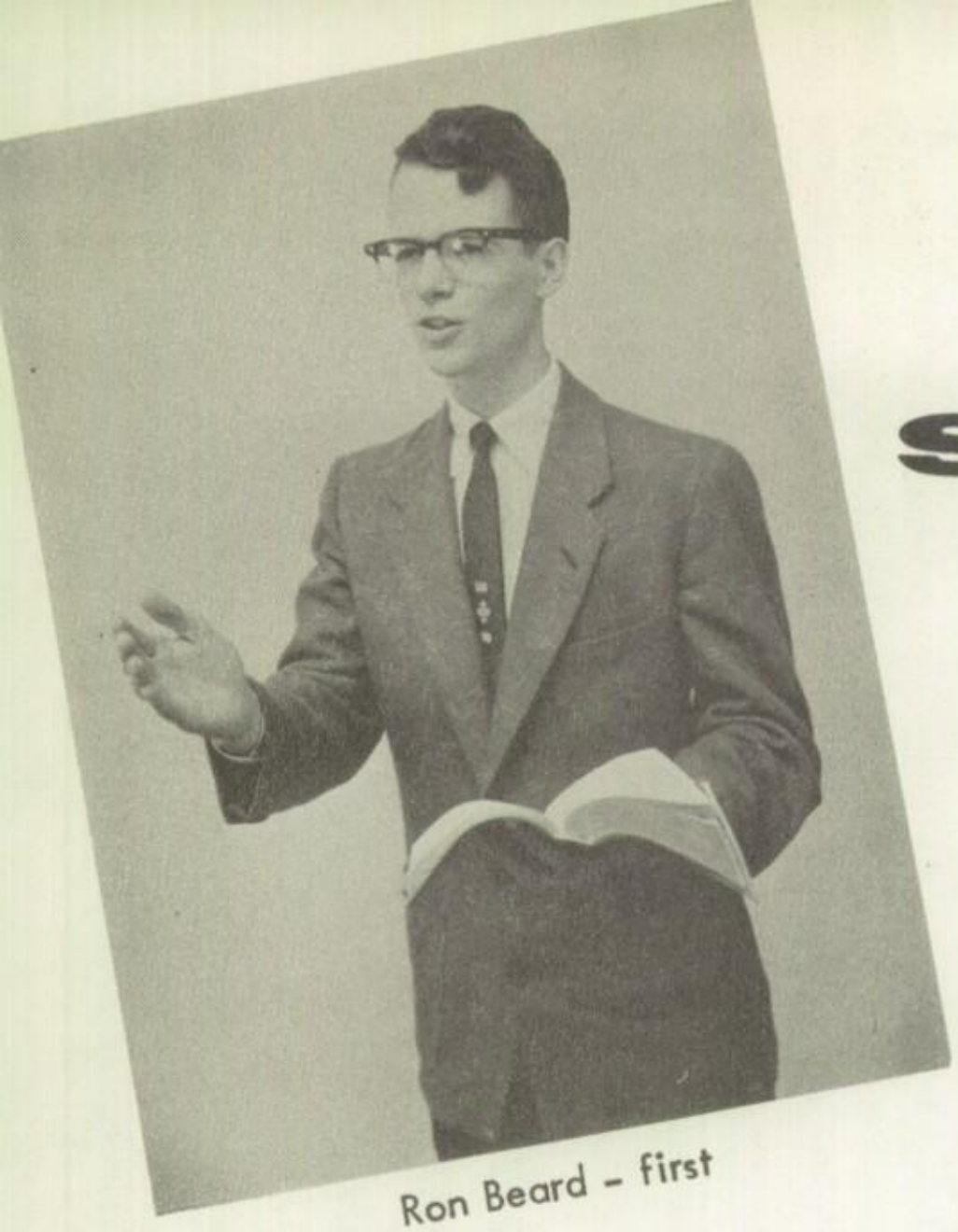

Ron Beard - first

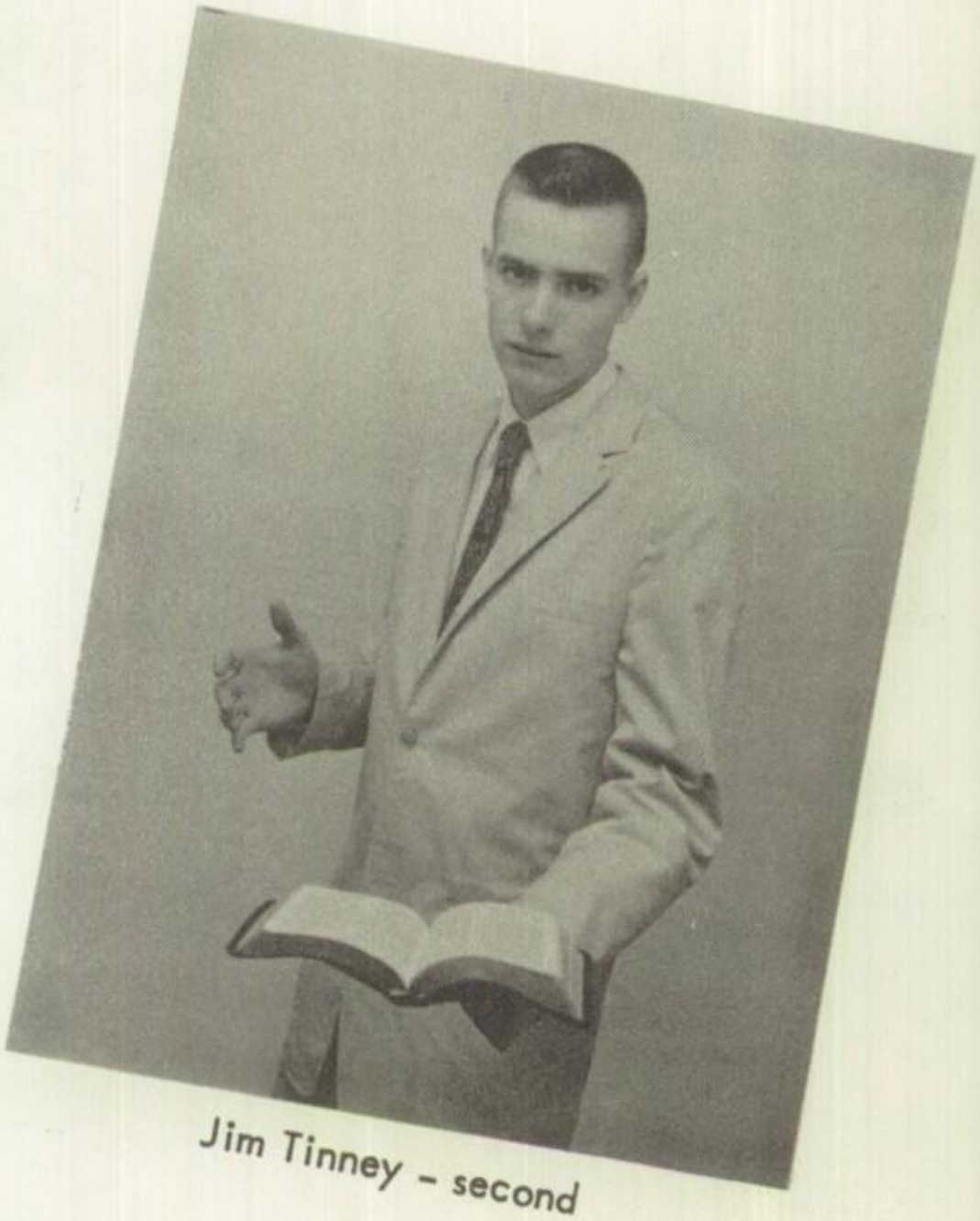

Jim Tinney - second

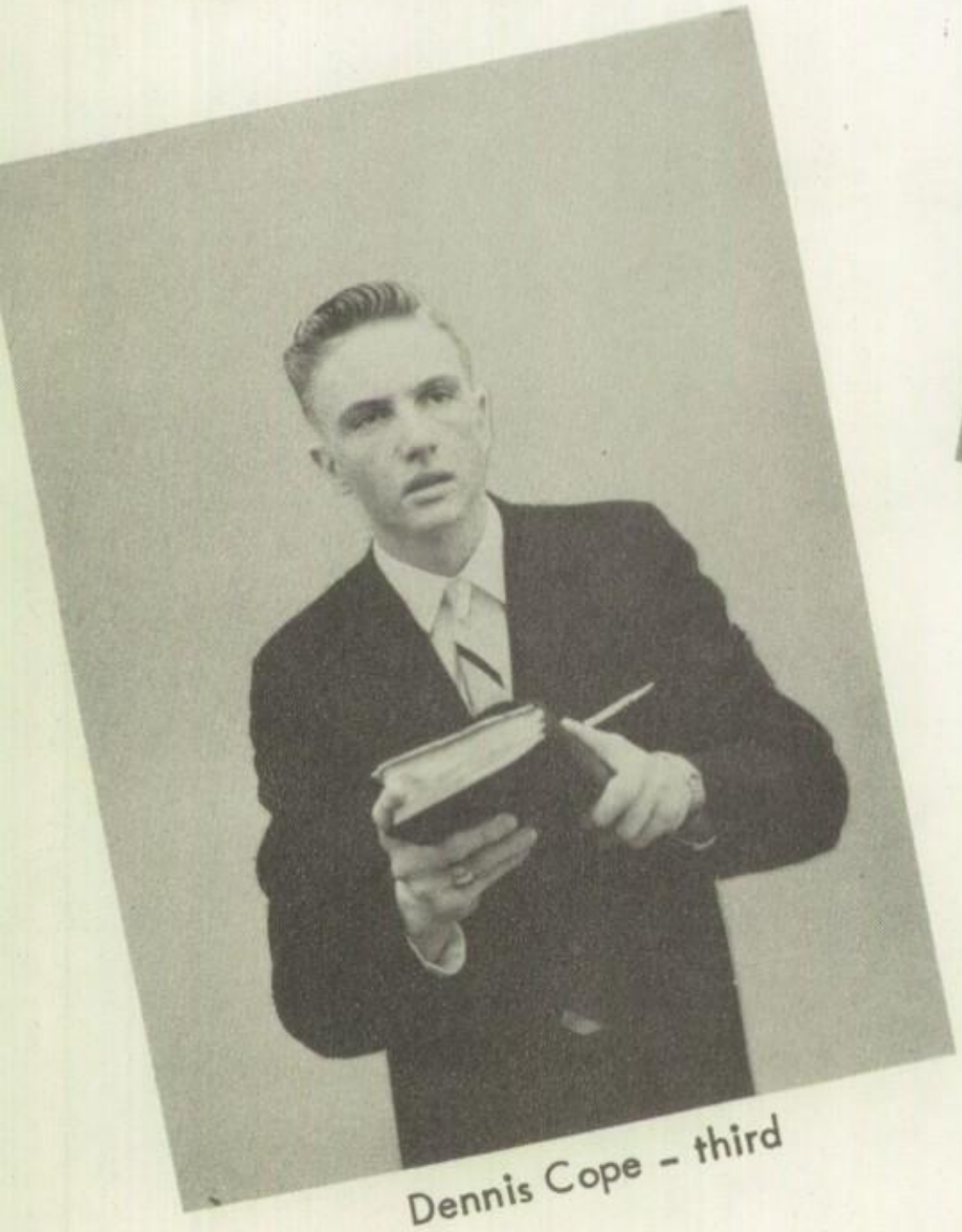

Dennis Cope - third

These three preacher boys were the finalists in the teen-talent speaker's contest this year. Ron Beard was a senior at Central. Jim Tinney represented North Kansas City. Dennis Cope was a senior at Leavenworth.

song leader

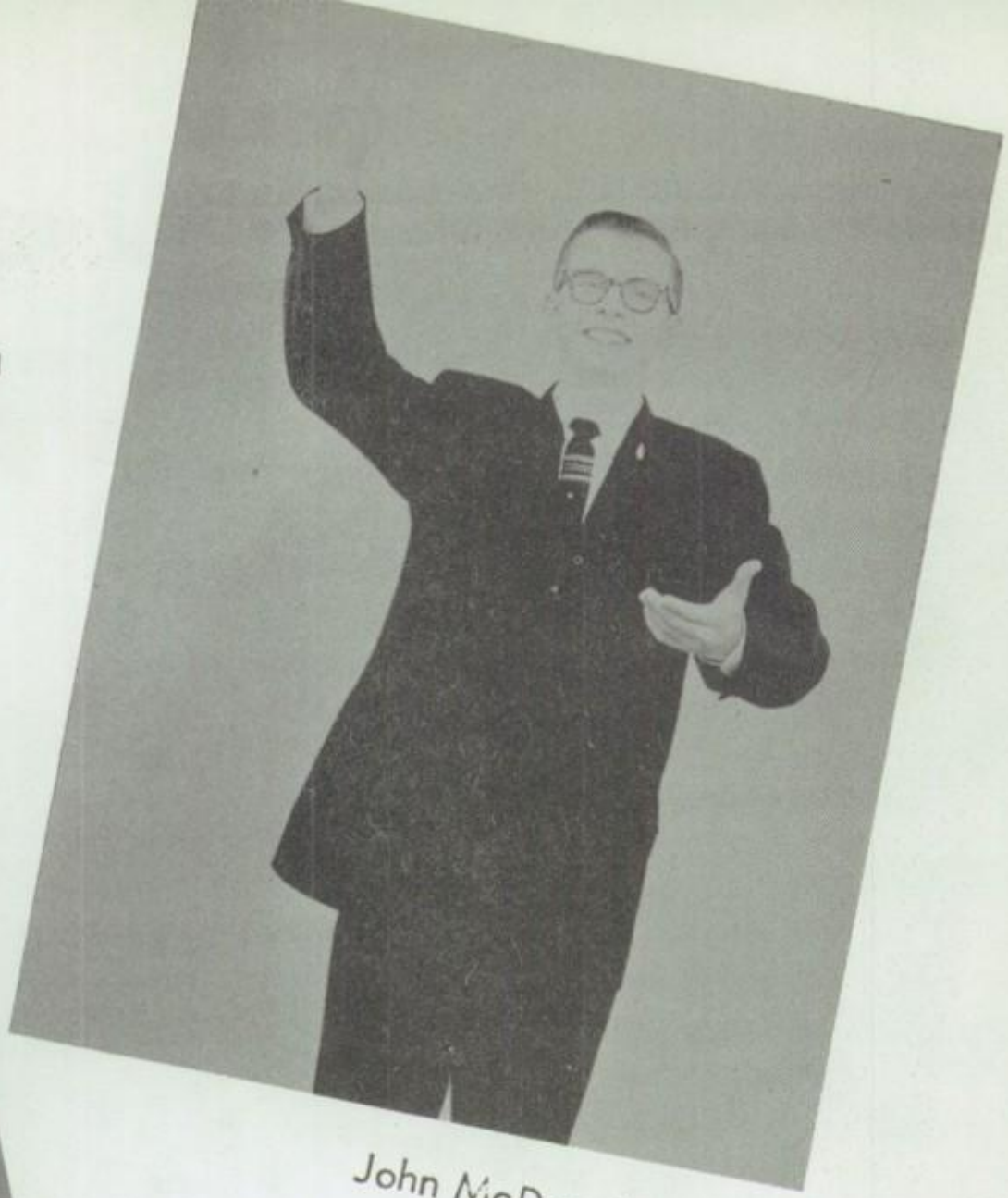

John McDonald - first

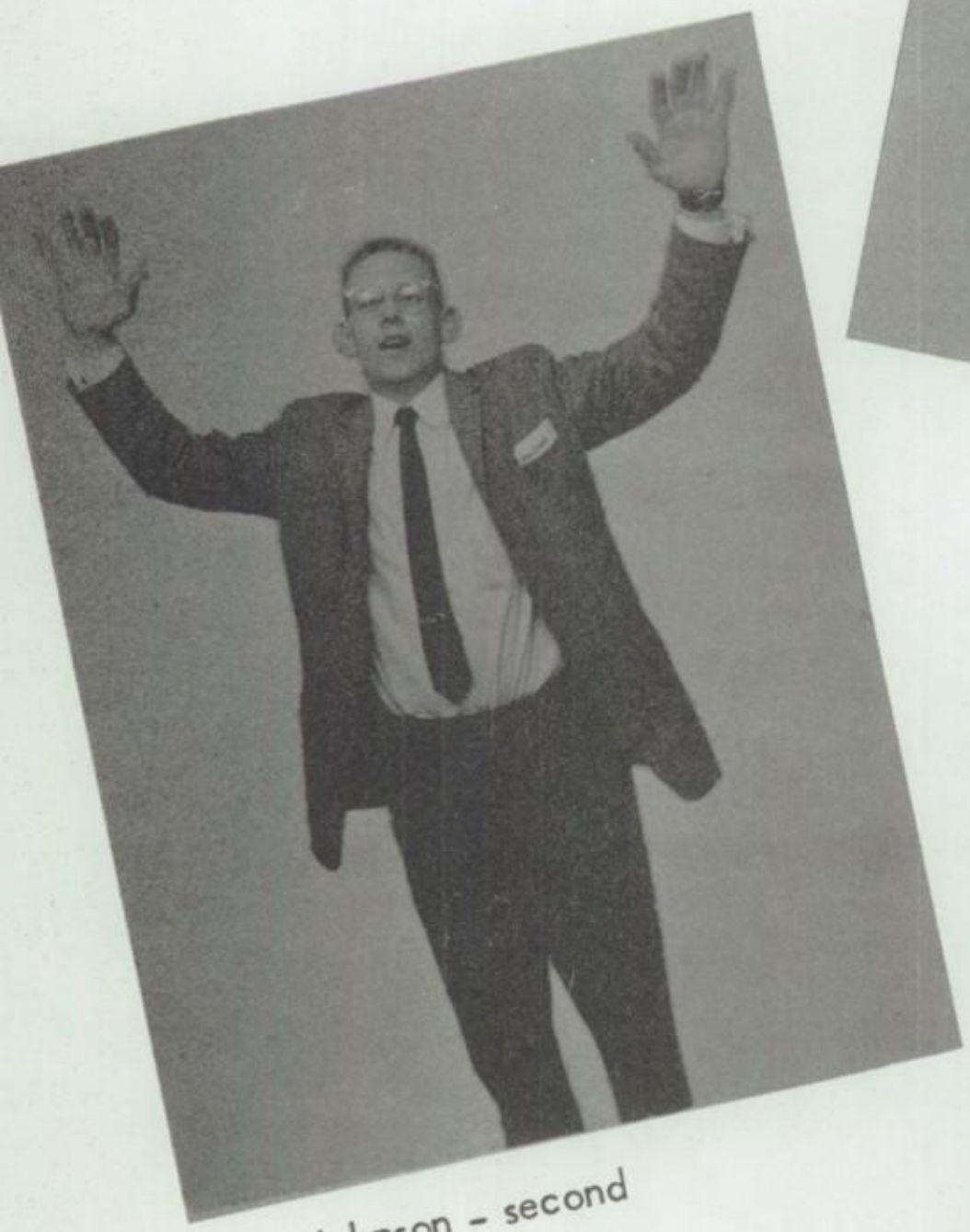

Tim Johnson - second

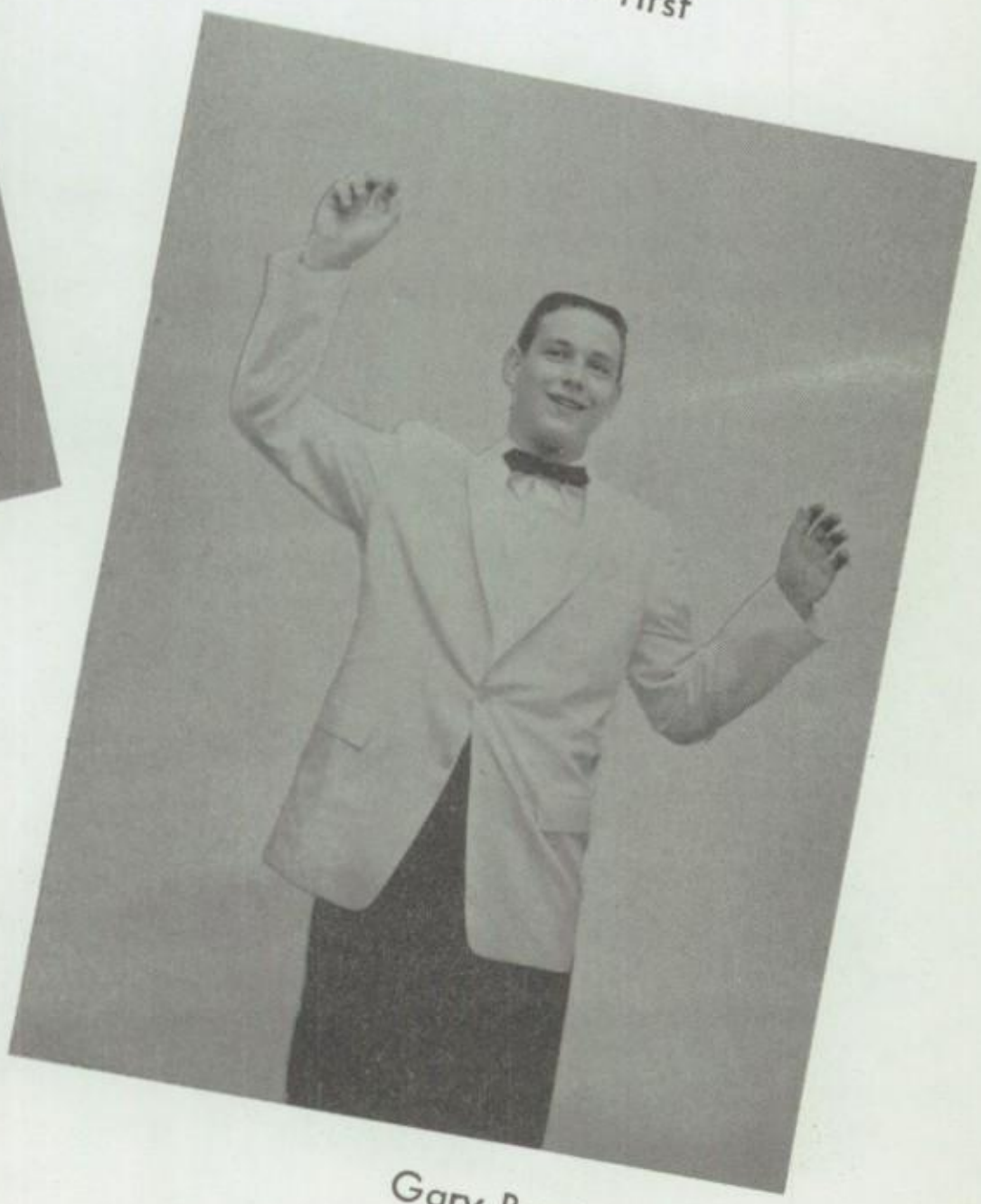

Gary Bender - third

John McDonald, senior at Central, won first place in the teen talent song leader contest this year. Tim Johnson represented Turner and Gary Bender was Bonner Springs entry.

This page sponsored by a friend of Youth For Christ.

vocal solo

Wenda Zimmerman - first

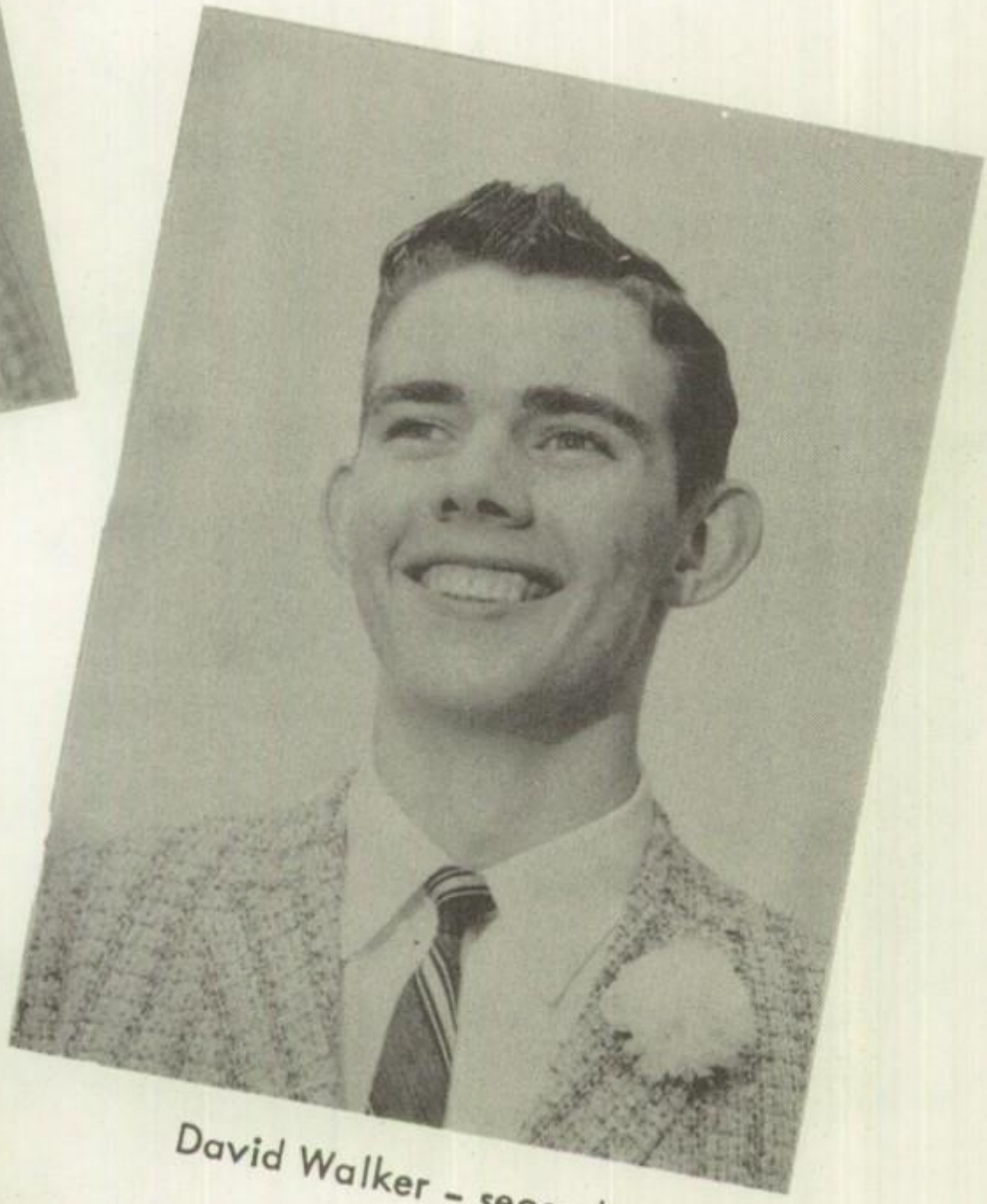

David Walker - second

Shirley Pitts - third

Wenda Zimmerman, junior at Southwest, walked away with top honors in the vocal solo teen-talent contest this year. David Walker, representing Turner, won second place. Third place was won by Shirley Pitts, senior at Shawnee Mission. Last year Shirley won third place in the national competition at Winona Lake, Indiana.

This page sponsored by a friend of Youth for Christ.

vocal group

Temple-ettes - first

Melody Trio - second

Wenda Zimmerman, Southwest, Judy Johnson from Paseo and Dorothy Cline from Southeast made for a winning combination. They won first place in the vocal group teen-talent contest this year.

Lydia Paul, Marie Handel and Carolyn Lewis called themselves the Melody Trio. Marie attends Shawnee Mission East. The others attend Shawnee Mission North. The North Kansas City Quartet is composed of Dale Boring, Glen Jones, Bob Allen and Larry McGee.

North Kansas City Quartet - third

Sponsored by Mrs. Mildred Barnes, Rex Clawson & Co. and the Woody's Garage.

Sylvia Colclasure, senior from Argentine, won first place in the teen-talent contest this year. She participated extensively in the musical program of Youth For Christ during her high school years.

nstrumental

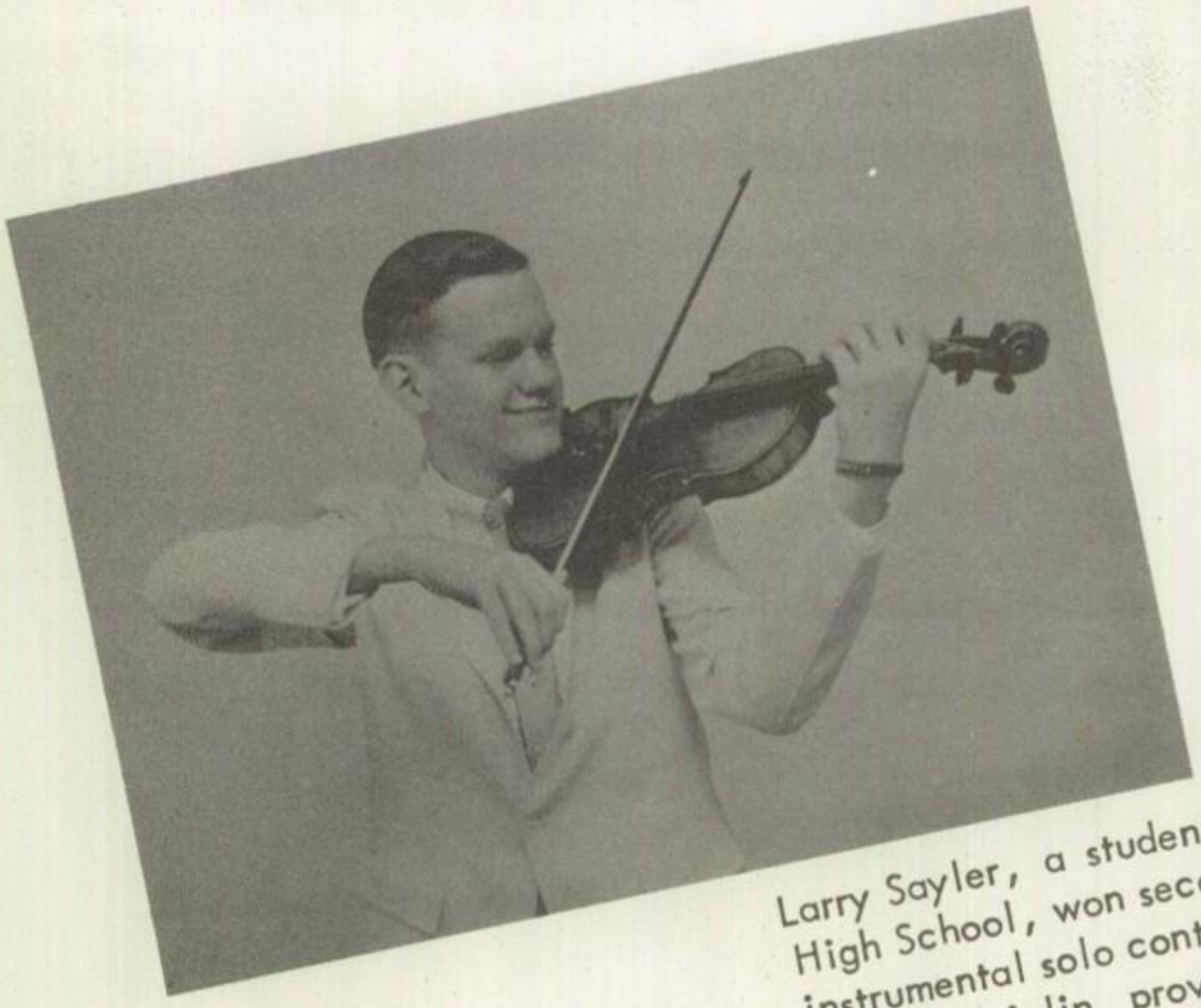

Larry Sayler, a student at Wyandotte High School, won second place in the instrumental solo contest. His ability on the violin proved to be stiff competition in this contest.

gospel pianist

Judy Johnson - first

Barbara Hall - second

Susie Johnston - third

The winners of the gospel pianist contest this year represented three areas. Judy Johnson, a senior from Paseo, represented the Eastern Area. Barbara Hall was Turner's contestant. Susie Johnston came from Milburn.

First Baptist Church, 57th and Outlook, Mission, Kansas. R.D. Freleigh, Pastor.

King - Gaylord Snitker
Queen - Carolyn Lewis
King's Attendants
Gene Peake, John McDonald
Queen's Attendants
Priscilla Foote, Shirley Pitts

senior banquet

May 14, 1959, was a memorable occassion for 229 teenagers at the senior formal banquet. This was their "Stairway to the Stars."

This page sponsored by Kansas City Life Insurance Co.

"The Angels"

Aaaaaaaaah, NO!

Pull yourself together.

Stars in UR eyeball sockets.

Marry me, princess.

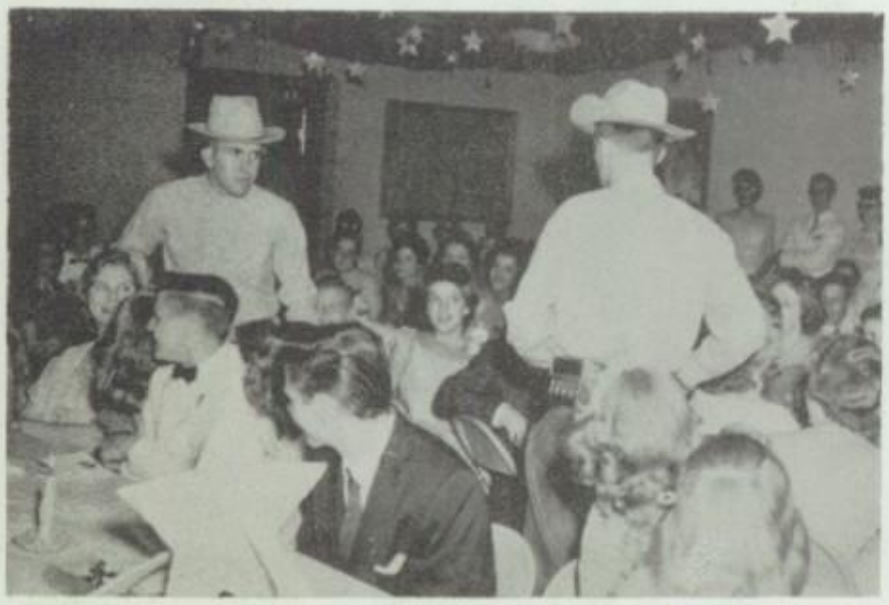

Dead eye

Aha! Take that!

Sponsored by
Mr. & Mrs. L.R. Ferguson

Fallen Stars

Tickets please

Milky Way?

Enter sesame

Sing, Yu-all

Cooks must eat too.

Starry eyed

This page sponsored by Robert E. Lausch and Mr. and Mrs. J.M. Hosman.

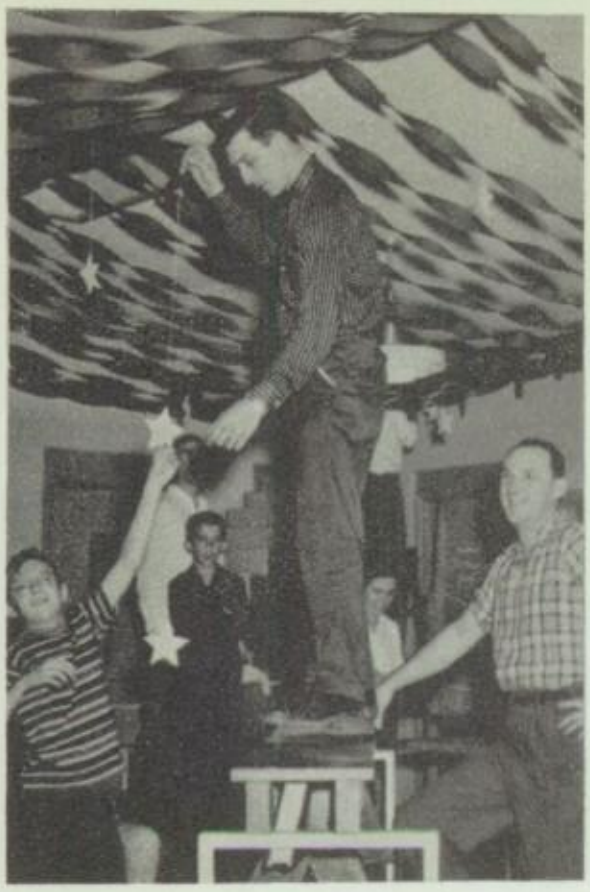

Hours
and
hours
of
preparation.

It
was
worth
it
all.

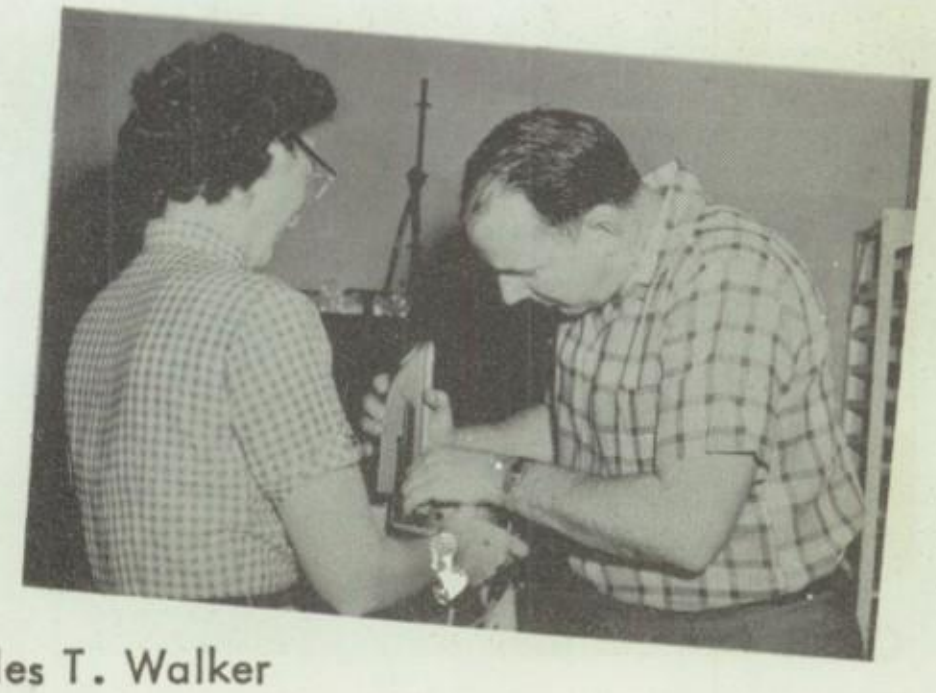

This page sponsored by Mr. L. N. Lunceford, Charles T. Walker and Rev. and Mrs. Jerry Church, Prairie Lee Bible Church.

King - David Nelson

Queen - Susie Johnston

Junior banquet

Irv Philgreen crowned the king and queen.

This page sponsored by Kansas City Life Insurance Company.

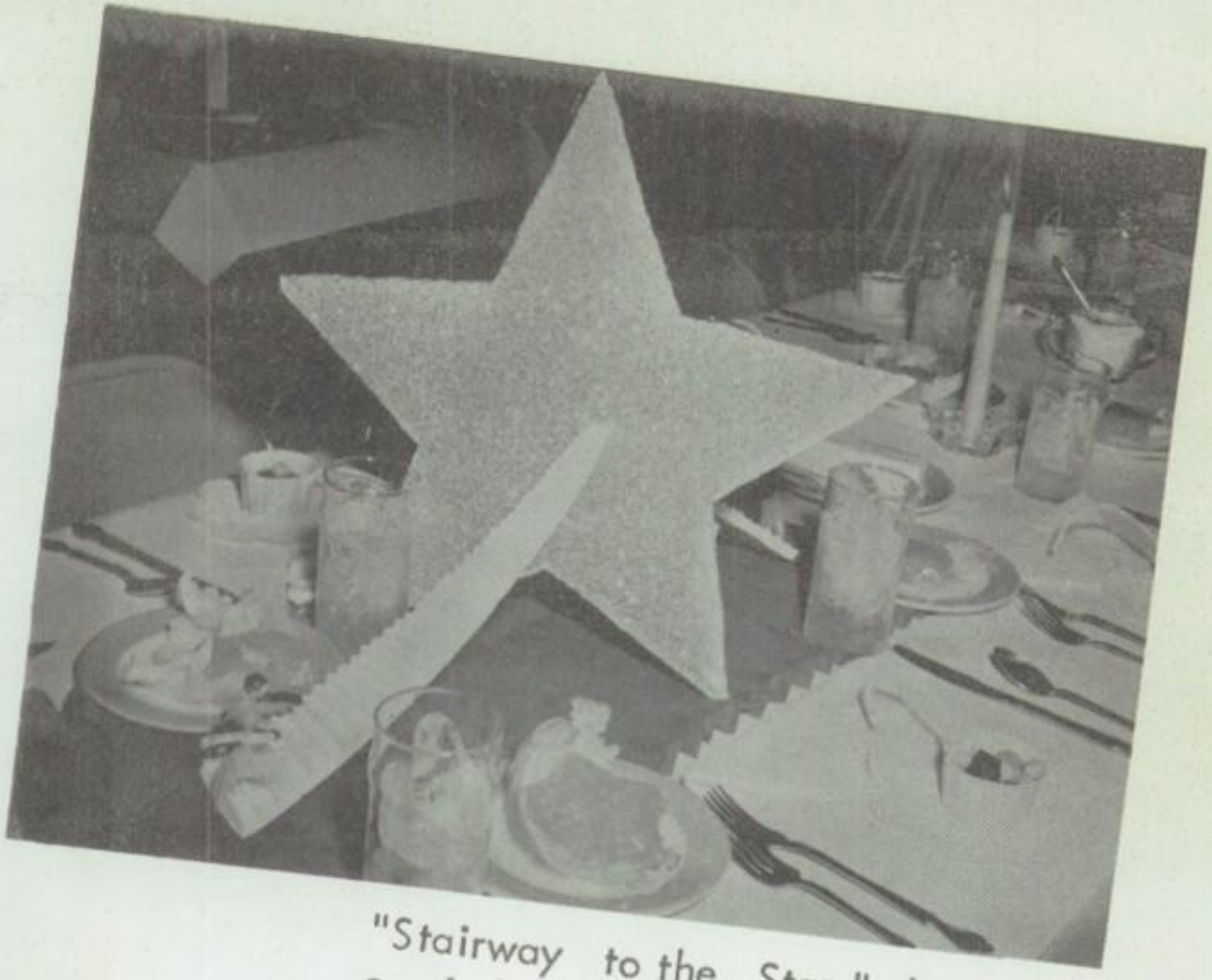

"Stairway to the Stars" theme was carried out in the table decorations.

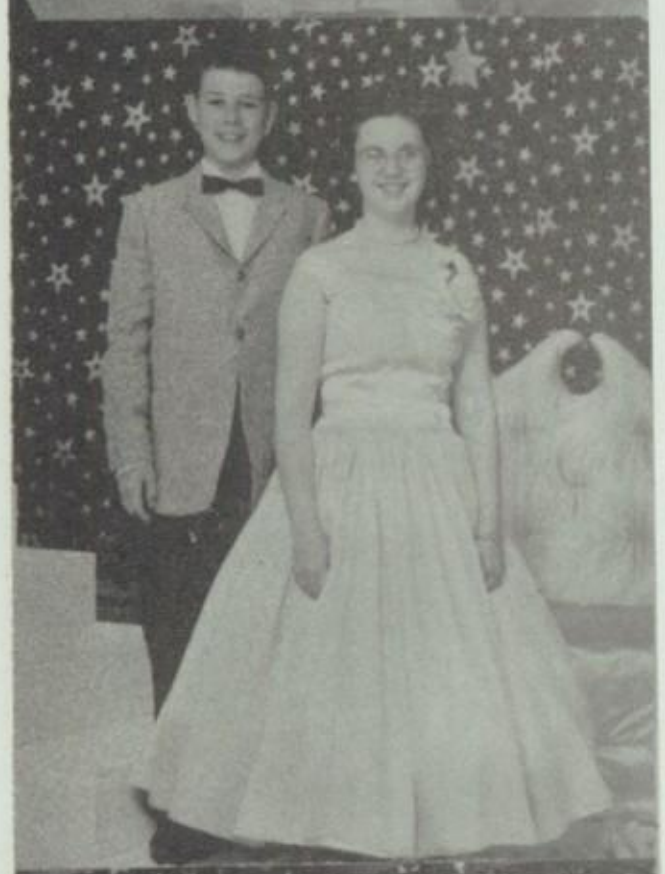

To the left are pictured some couples that stayed after the banquet for pictures.

Reigning over the junior high banquet were these freshmen pictured below with the king and queen.

Walter Spain, Al Messer
Pat West, Suzanne Kauffman

This page sponsored by Pierre Borel.

December 29 through 31 were the dates of a spiritual mountain top experience for those at clubarama. It was held at Central Missouri State College at Warrensburg.

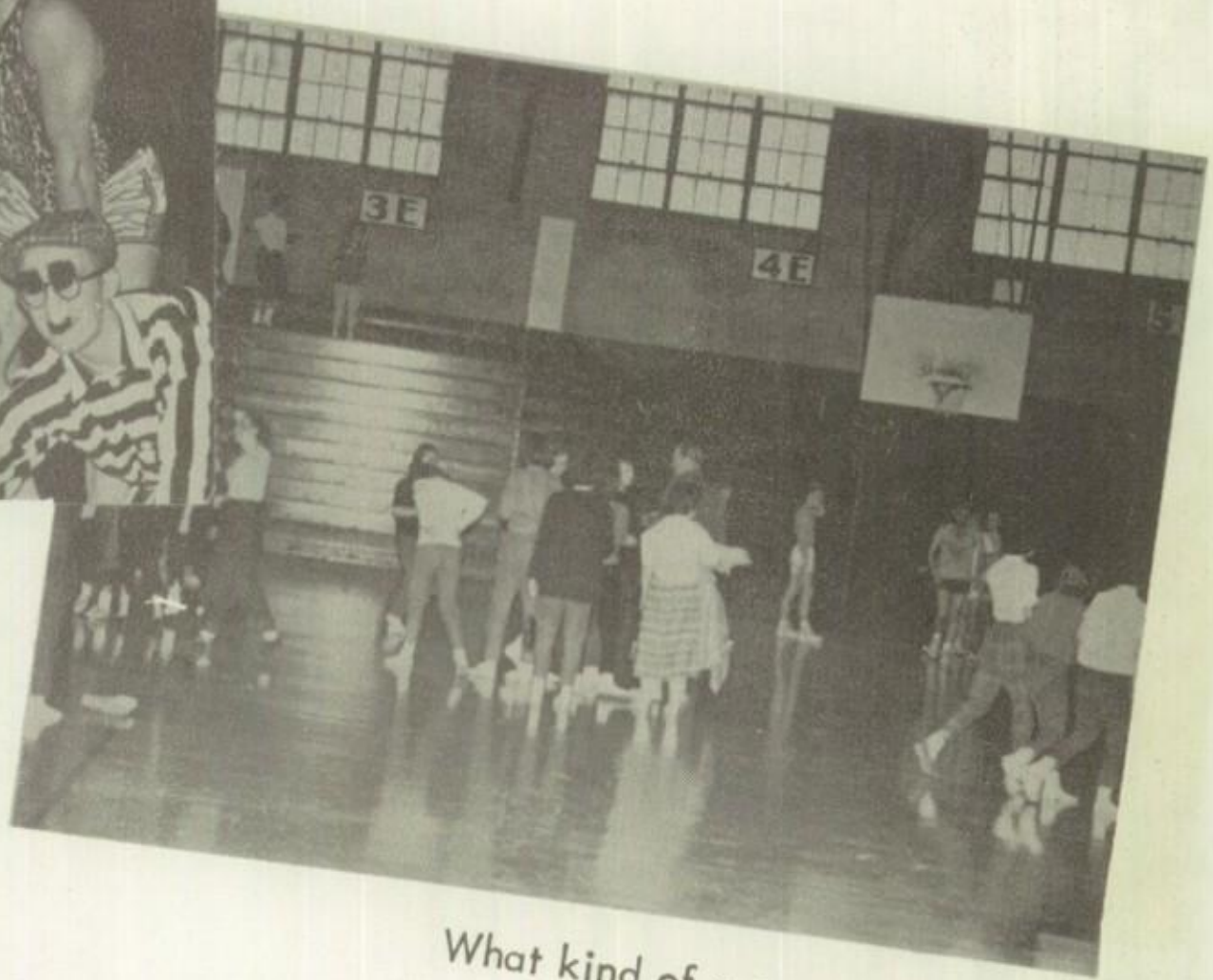

What kind of a game is this?

clubarama

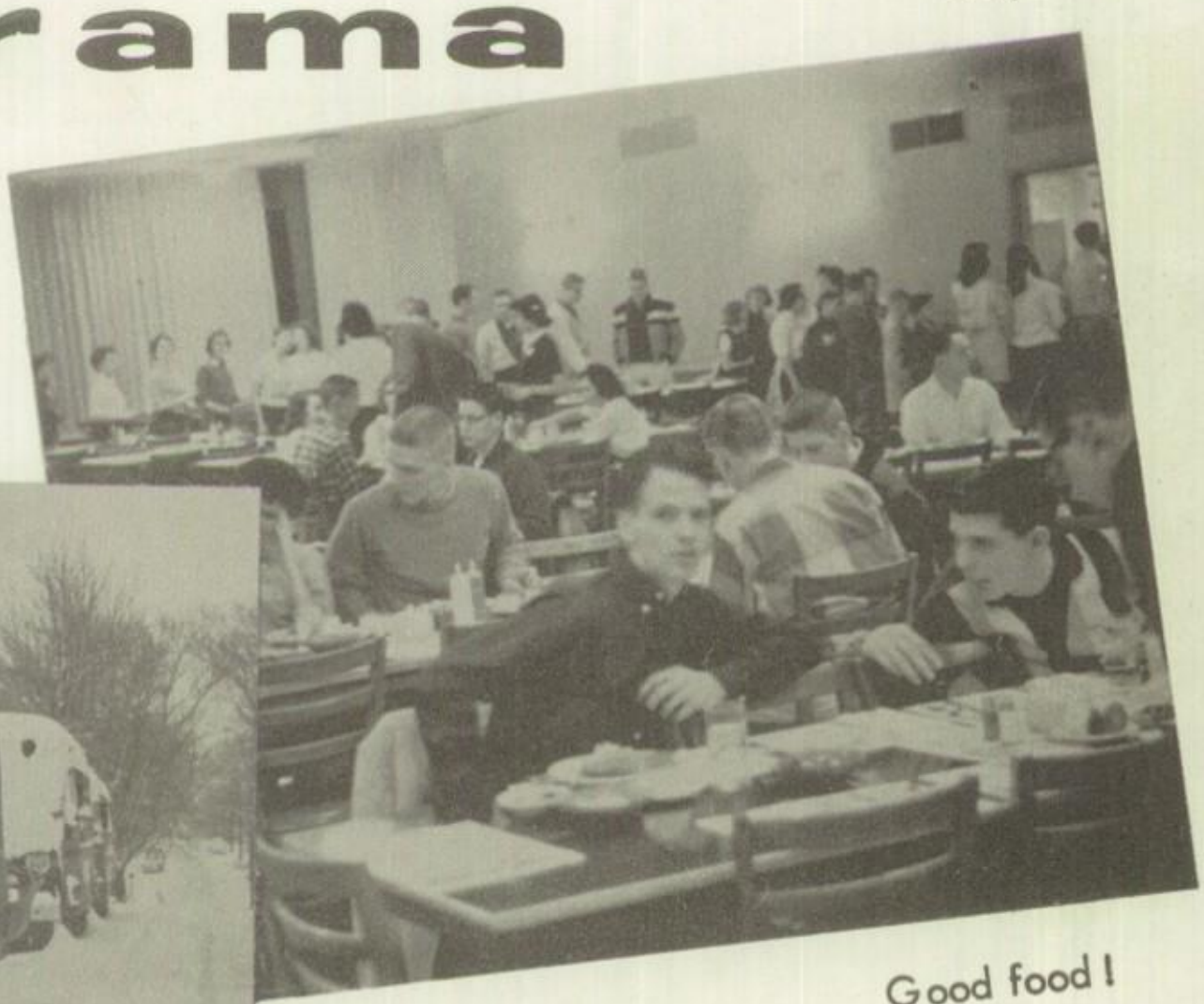

Good food!

We slipped home!

These pages sponsored by

Dave Burnham and Wendell Grout were the featured speakers.

"Answer Please"

Open wider please !

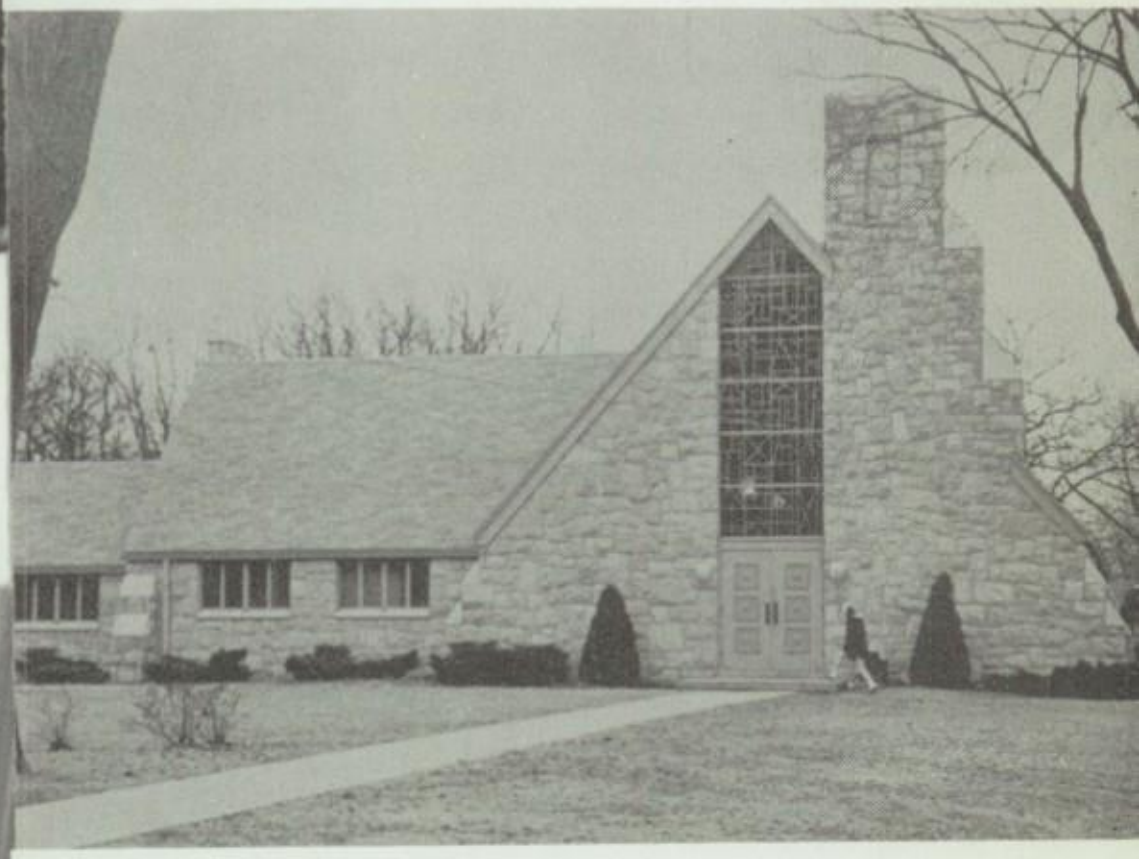

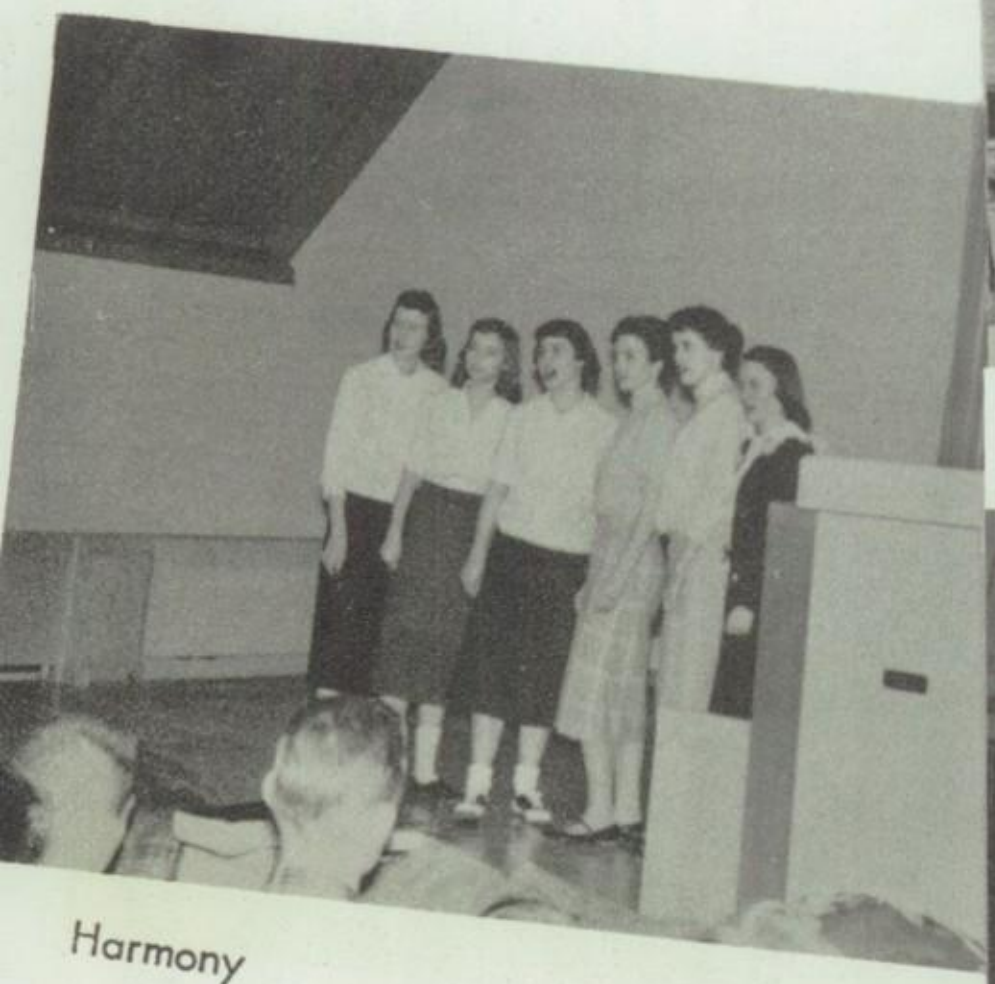

Harmony

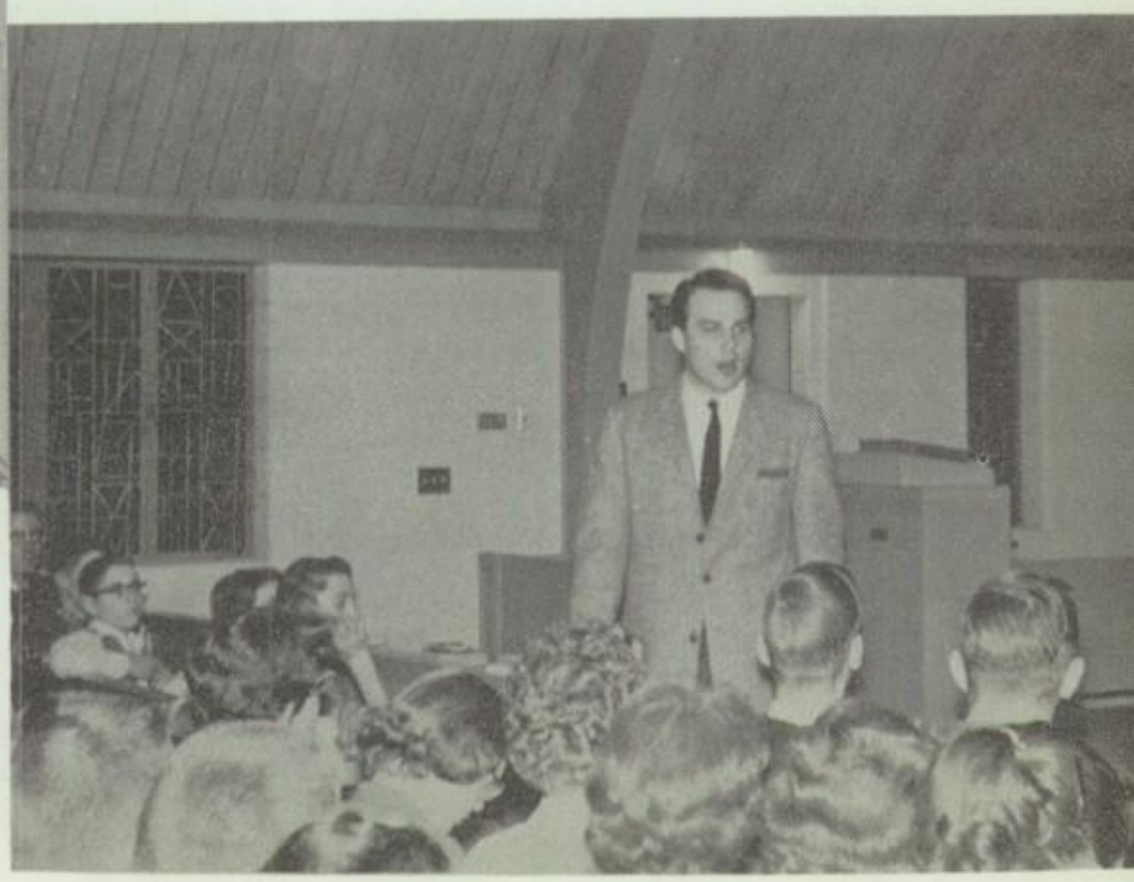

I Have Decided to Follow Jesus !

A friend of Youth For Christ.

Staff examines finished pages

Don't shoot!

yearbook staff

Buy a book

"Vonnie" on the night shift.

Editor

Adams Refrigeration Co., 1702 W. 45th, K.C., Mo. VA 1-5547.

Letters to seniors

Here's a good one.

Skits spur sales

Will you sponsor a page?

Snack time

Tempo Company, 1423 Grand, K.C., Mo. BA 1-4171.

yfc rally snaps

s yearbook is being released at the 826 consec-
ve Youth For Christ Rally in Kansas City.

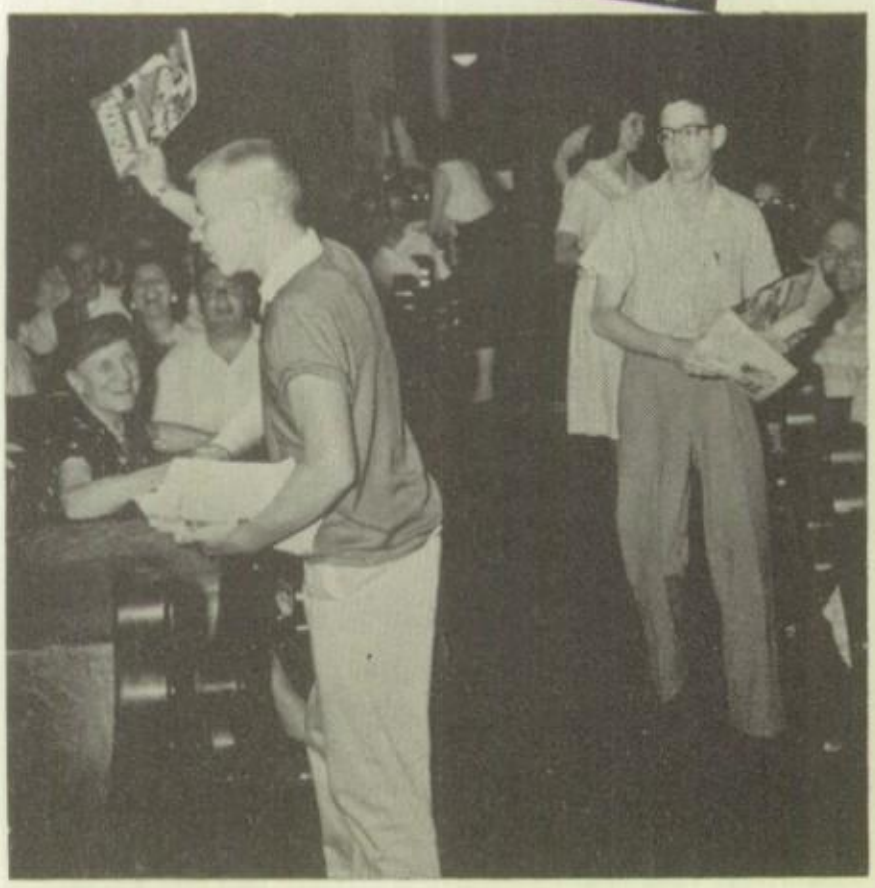

W. Davis and Sons, Inc. Wyandotte & S.W. Blvd. "We take the dent out of accident."

This page sponsored by the Philgreens. "Singing his praise."

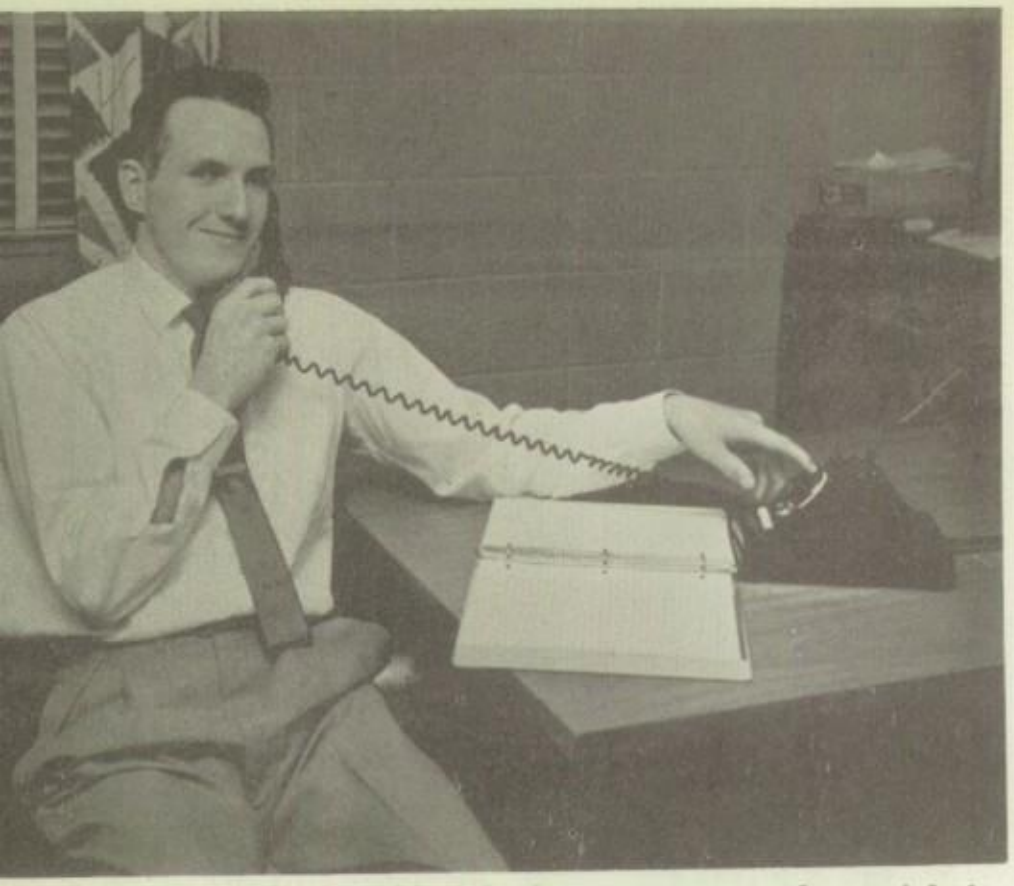

Wayne Harris is transportation chief.

Ron Pentz

George Ham

transportation

Helen Lewis is typical of mothers who help.

Bob Leach

eyers' Bus Service, Merriam, Kansas. YFC Rally transportation.

Norm Hutcheson

John Perkins

More than 25 bus drivers are part of the Saturday night Youth For Christ soul-winning ministry. Others not pictured include:

John Abel
Ray Benson
Bob Berry
Dick Bowers
Jim Cantwell
Jim Harris
Byron Hemphill
Dwight Johnson
Raymond Johnson
Murray McLain
Harold Myers
Bill Mize
Neil Raynard
Ernest Robb
Alvi Webb

Harold Nebel

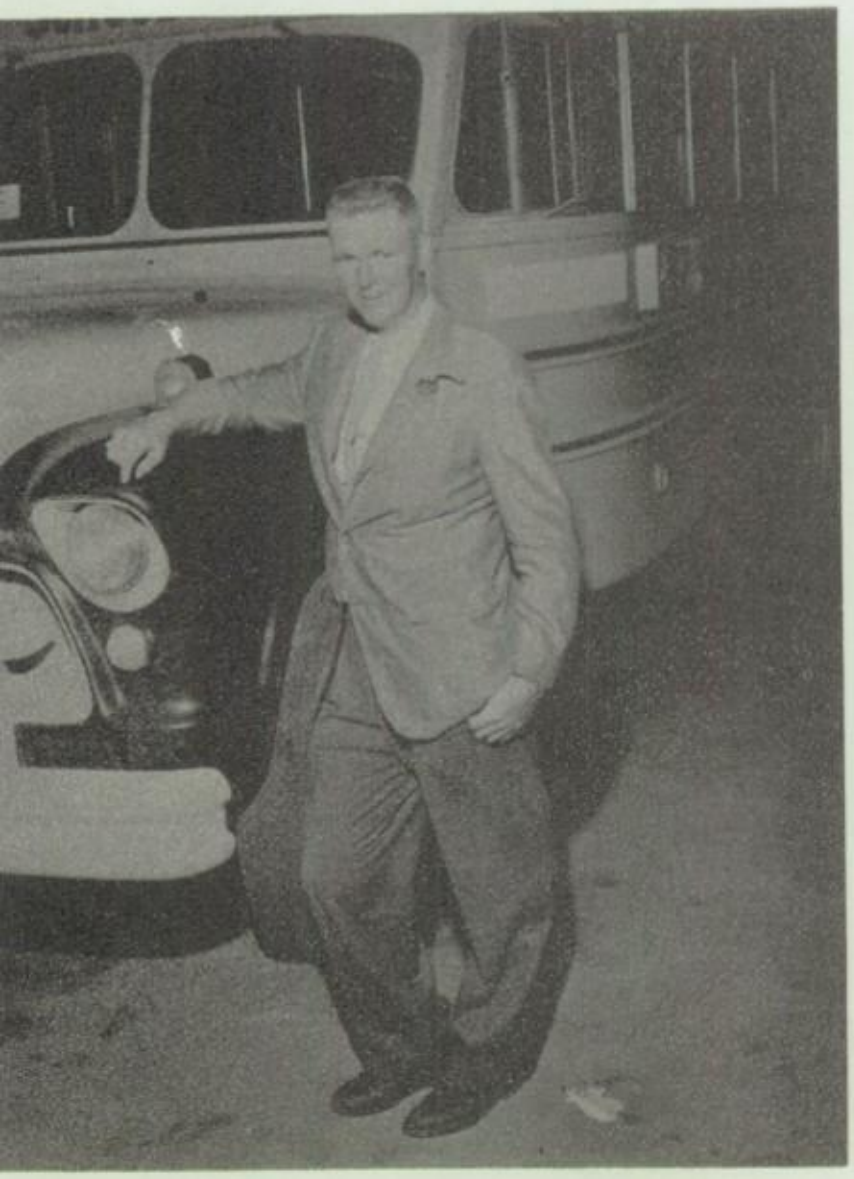

Jim Crisler

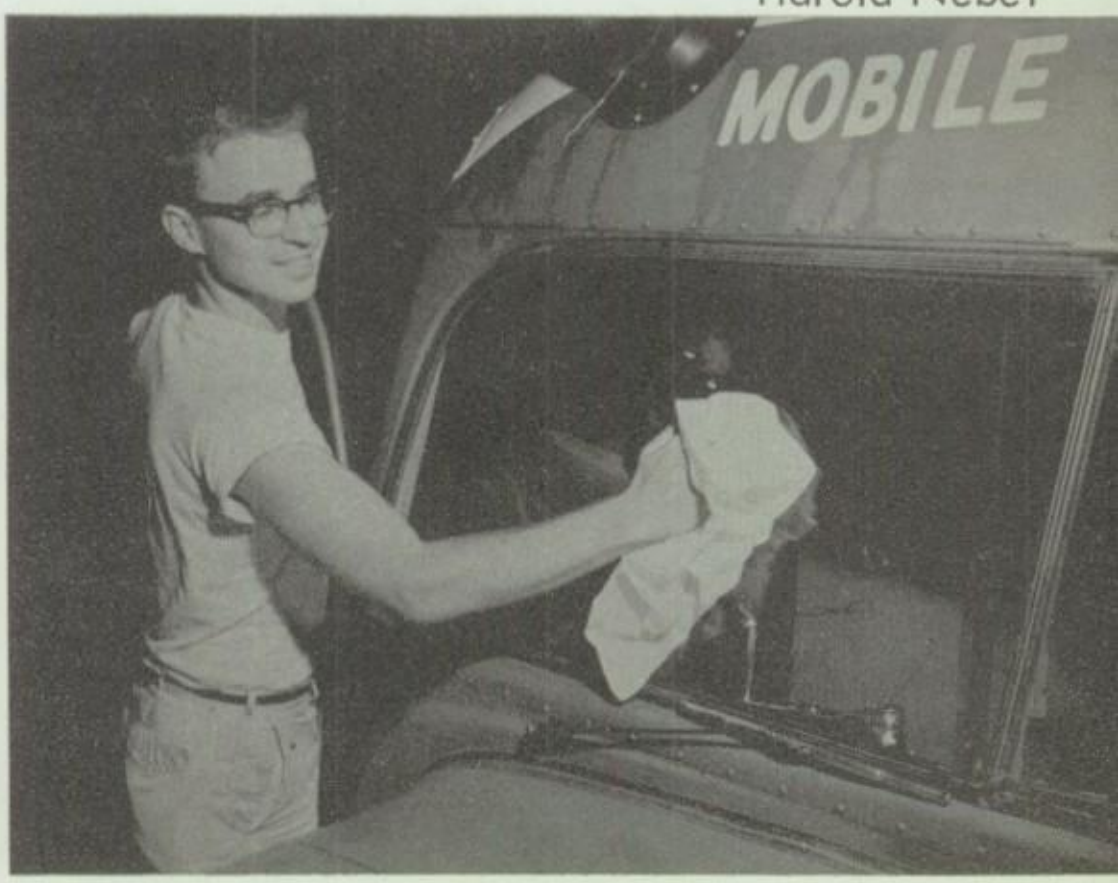

Ken Wright

Westfall G.M.C. Truck, Inc., 2534 McGee Trafficway, K.C. 8, Mo.

When the invitation is given and a seeker comes forward to the prayer and counsel room, he is introduced to a trained counselor by a YFC director.

counsel room

the quiet of the prayer room
e counselor uses his Bible to
swer the seeker's questions
d to explain the plan of
lvation.

Central Bible Church, 110 E. 31st. Terr., K.C., Mo. Dr. Walter Wilson, pastor.
Esry Insurance Agency, 1208 E. 24 Highway. CL 2-5707. W. Amos Esry - Wm. A. "Bill" Esry.

After the plan of salvation has been thoroughly explained and the seeker has reached the point of comprehension, both the seeker and the counselor kneel to pray. The seeker definitely asks the Lord Jesus to be his Savior.

The counselor at the desk asks leading questions to draw out of this new Christian his first testimony. His decision is recorded and he is given a leaflet explaining the decision he has made.

Before the new Christian is accompanied back to the auditorium, the counselor explains the first booklet in the spiritual guidance follow-up course.

In memory of John and David Mather by Mr. & Mrs. R. Bruce Mather. Isa. 57:1; John 14:6.

The follow-up program of sending spiritual guidance materials to the new christians has been under the direction of "Vonnie" Philgreen. She has worked together with a group of girls from the Youth For Christ Collegiate Club.

follow up

Each week dozens of envelopes are typed and materials prepared to mail. These materials are designed to help new Christians to become established in the Word and to become active in a gospel preaching, Christ exalting church.

Sandra Meyers addressing envelopes.

Baker-Lockwood, Awning and Tent Co. 2900 Cherry, K.C., Mo. LO 1-2307.

When the lessons are returned to the Youth For Christ Headquarters office they are individually checked for accuracy, graded, and returned.

Emma Daughstine is seen using her Bible to correct a lesson.

The original copy of the decision form is kept in the follow-up office. Here Ruth Ramsey is recording the progress of a new Christian.

Marilyn Marshall finds stuffing, sealing and stamping envelopes an opportunity of Christian service.

The envelopes for the entire series of follow-up lessons are typed at one time. Martha Stewart is seen putting envelopes in the proper "pigeon holes" for future mailings.

Wenzel Equipment Company, 810 Baltimore Ave., K.C., Mo. BA 1-0810.

executive board

The executive board of directors of Kansas City Youth For Christ is comprised of thirteen Christian laymen. These men lend the service of head, heart, and hand to direct and promote the work of Youth For Christ. Officers: 1. '58-'59; 2. '59-60.

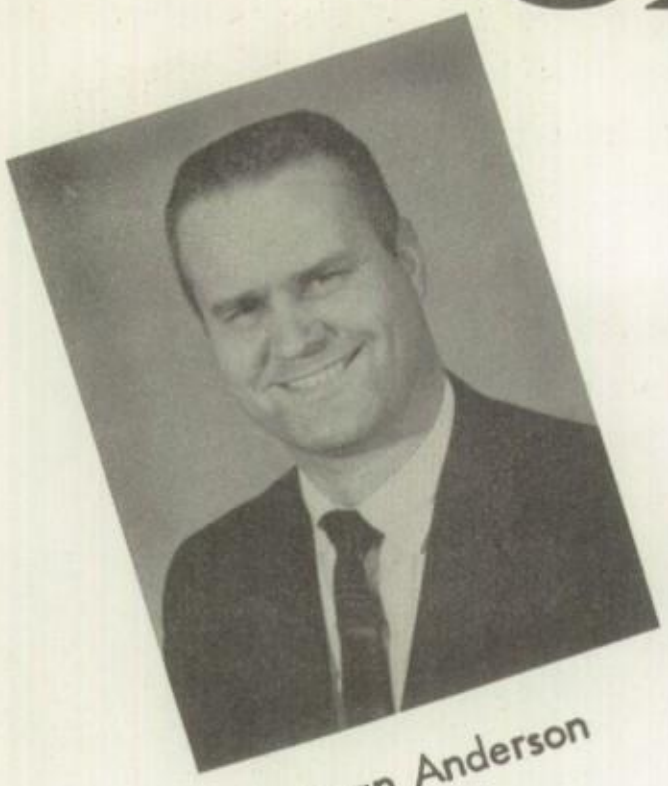

Dean Anderson
President

Wayne Harris

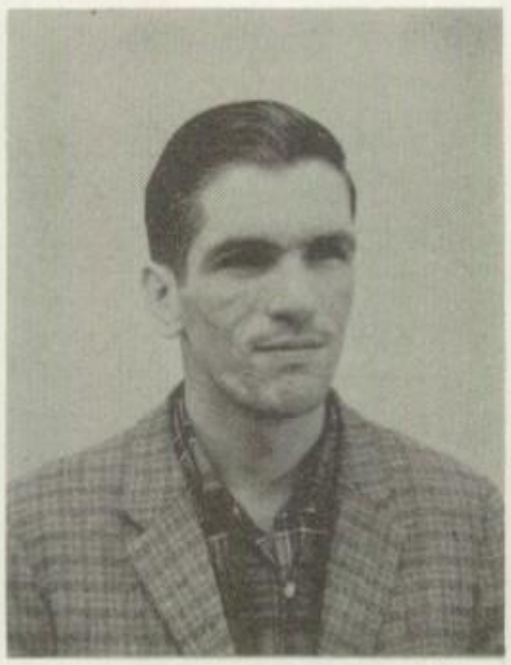

David Heinke

Norman Hutcheson
Vice President 2

Gene Land
Vice President 1

Bob Leeper

This page sponsored by Kansas City Youth For Christ Executive Board.

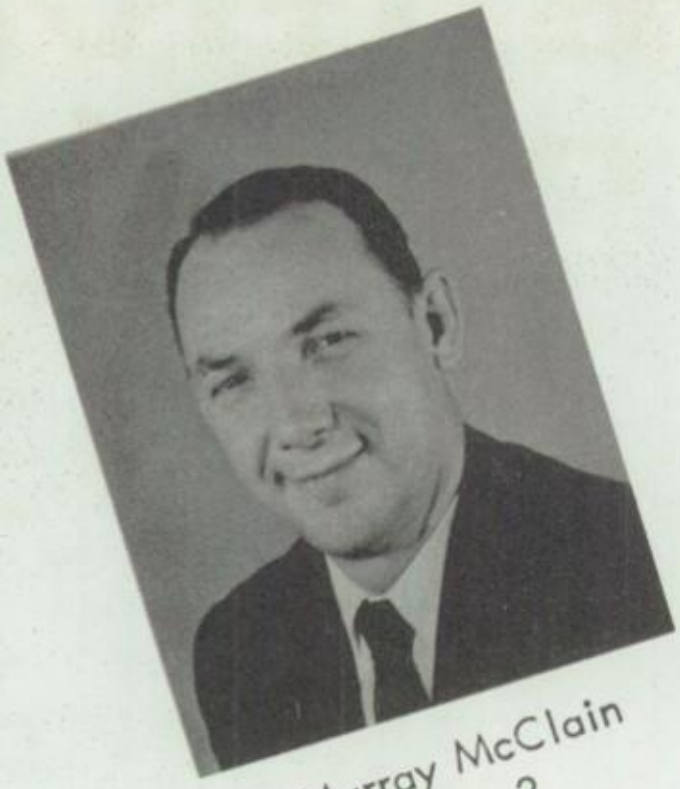

Murray McClain
Secretary 2

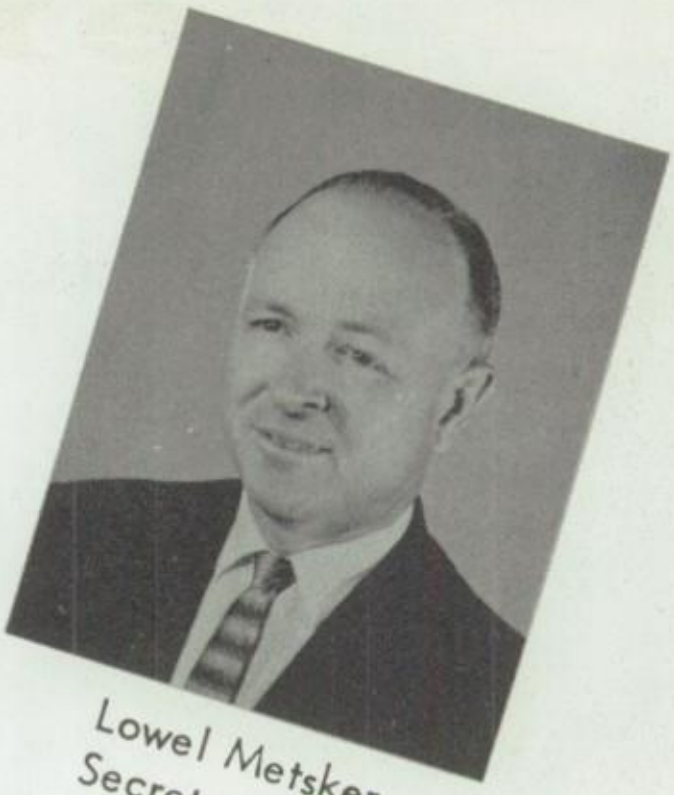

Lowel Metsker
Secretary 1

Harold Nebel

Ron Pentz

John Perkins

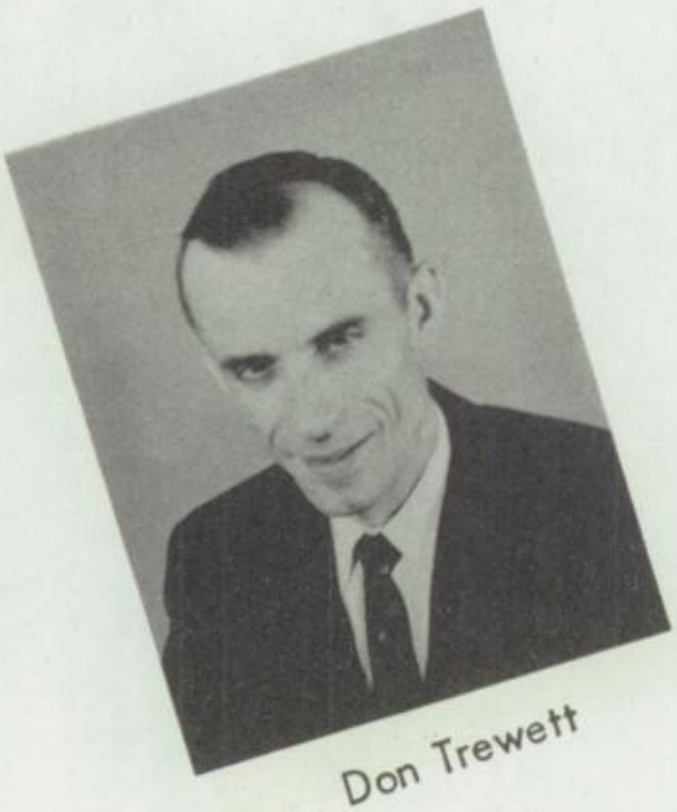

Don Trewett

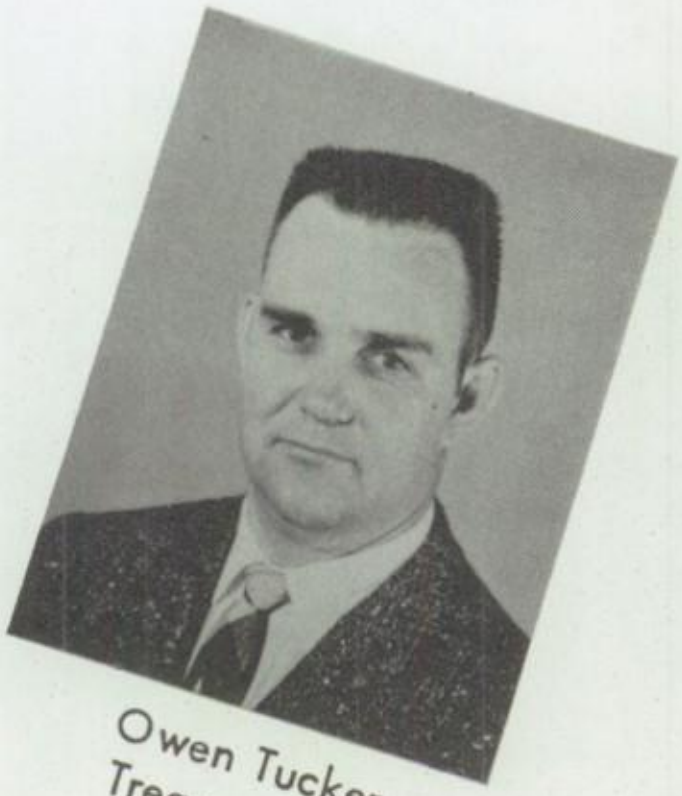

Owen Tucker
Treasurer

This page sponsored by Kansas City Youth For Christ Executive Board.

Vidy Metsker - Advisor

Registration

Looks good!

mothers club

'58 - '59 Officers:
Irma Baillie, Veta Wakefield,
Margaret Stevenin, Leila Whitaker

Lucile Stewart, '58 - '59 president

This page sponsored by our Youth For Christ Mothers' Club.

Southwestern quizzers

Eastern quizzers

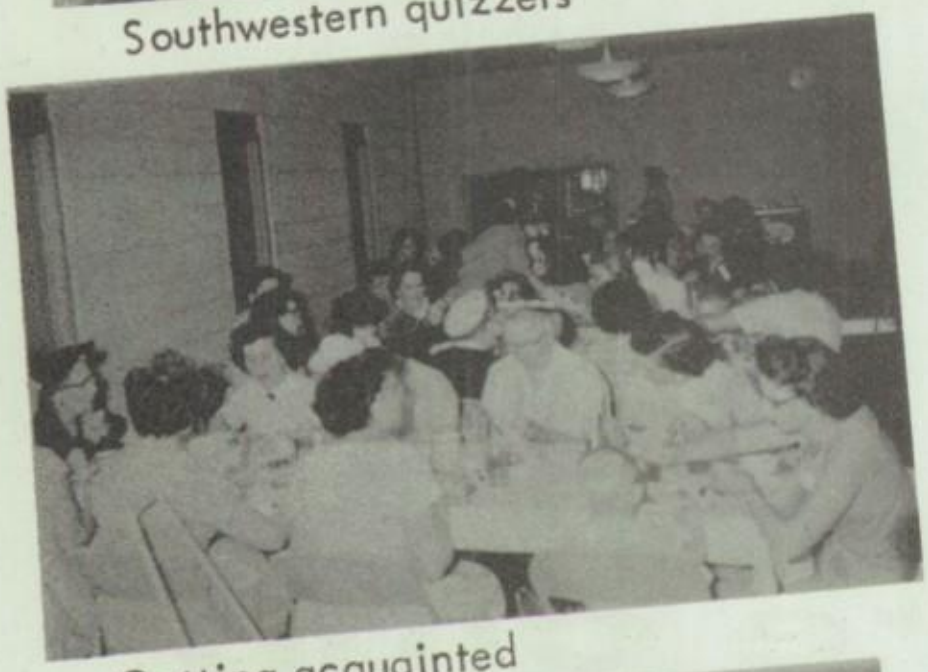

Getting acquainted

Tasty luncheon

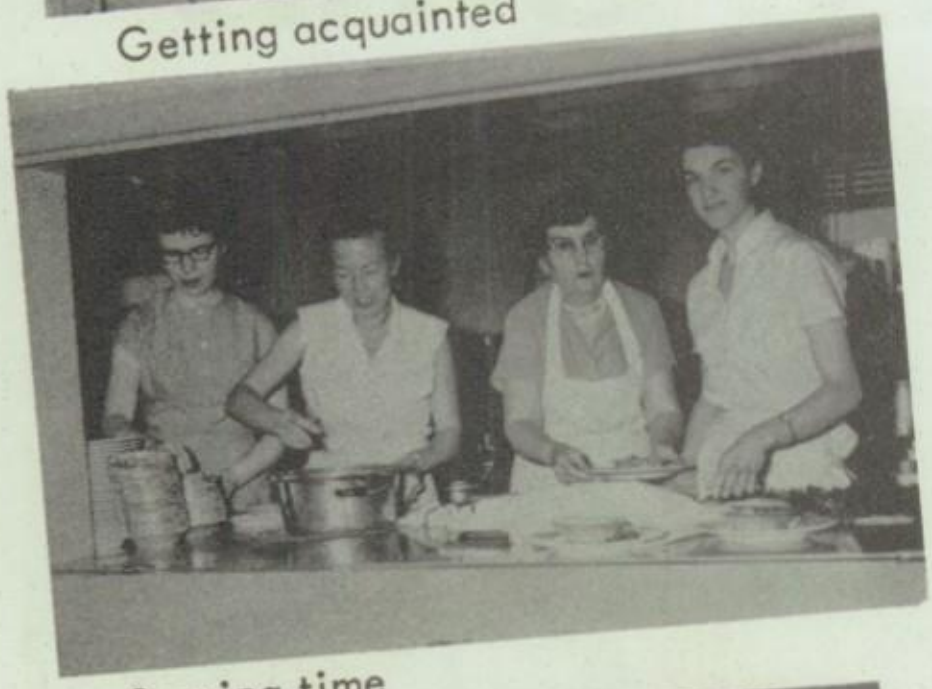

Serving time

Where shall we sit?

Installation of officers

'59 - '60 Officers:
Chris Studna, Florine McClain,
Hazel Chaney, Edith Bartholomew

This page sponsored by Miss Emma Hyatt.

Officers:

Norm Hutcheson
Vice President
Roger Sandino
Treasurer
Roberta Vasholz
Secretary
Virginia Sandino
Publicity
George Ham
President

collegiate club

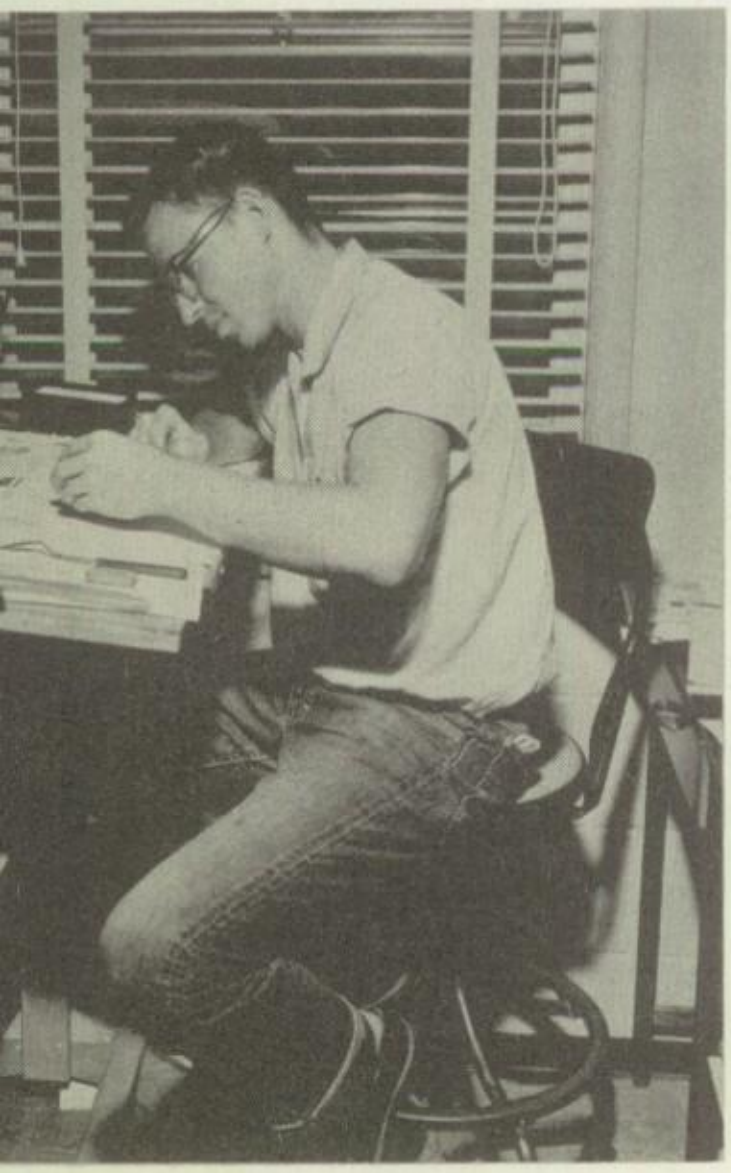

The monthly meeting on the third Friday night of each month is only part of the activities of the Collegiate Club. This organization for young people out of high school provides an excellent opportunity for Christian service. Any type of talent can be utilized directly or indirectly in the main ministry of Youth For Christ - that of winning young people to Christ.

Ken Wright uses his art talent.

Finlay Engineering College, 79th Terr. & Main.
Preparation for B.S. degree in fields of Engineering

The Collegiate Club and Southwest area YFC Clubs jointly sponsored a "Funspiration" in February.

Come on team!

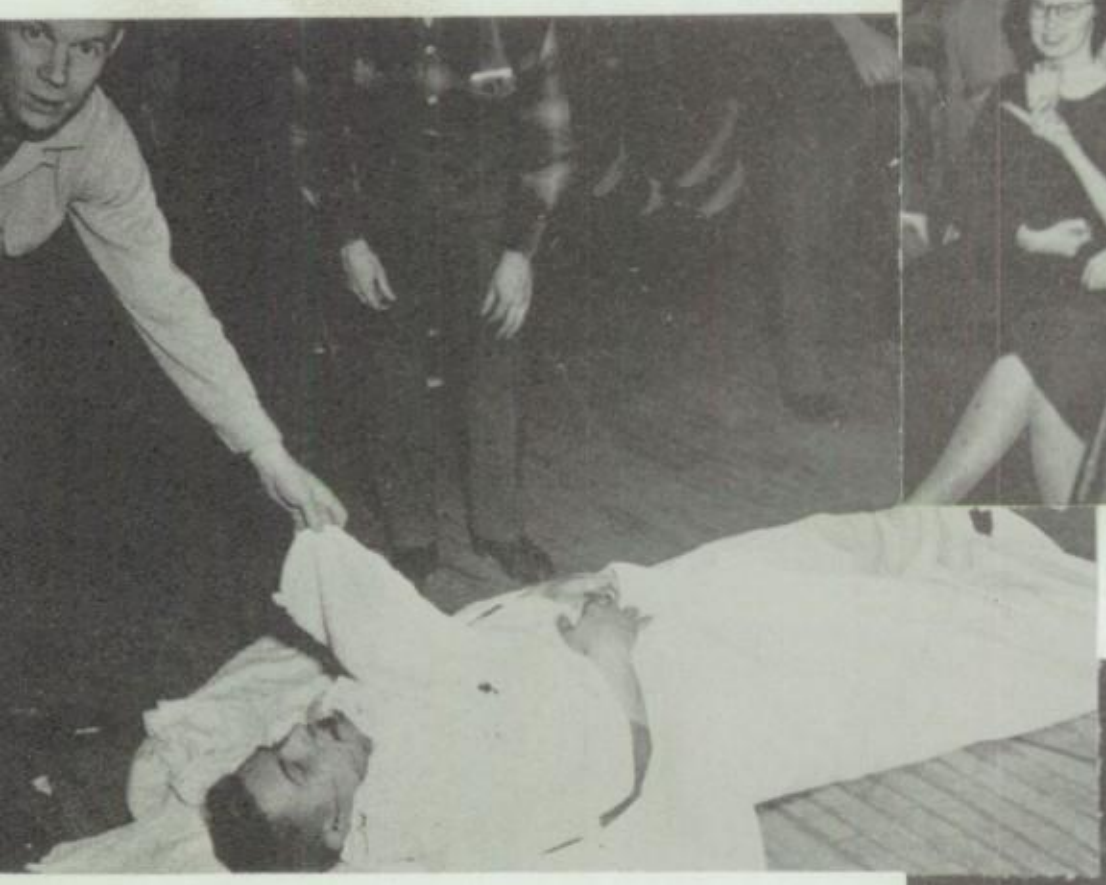

Who likes chocolate?

Pie in the eye

Care for a bite?

Blind beautician

his page sponsored by the Collegiate Club.

Al Metsker, director of Kansas City Youth For Christ, is the regular speaker on the Youth For Christ Hour. This daily broadcast of the gospel has been on the air for more than eight years.

radio

Vivian Philgreen - soloist

Albert Lane - pianist and organist

This page sponsored by Manson D. Bell, Optometrist, Room 500, 1207 Grand Ave. HA 1-3034.

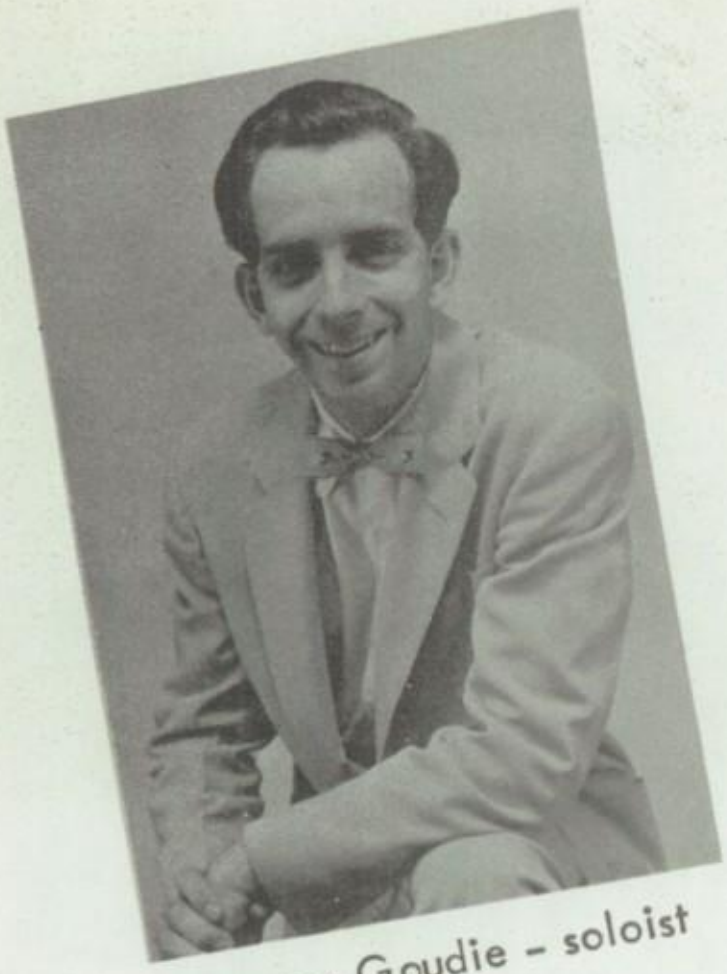

George Goudie - soloist

David Rolf - soloist

The YFC Hour originates in our own studio.

Irving Philgreen - radio engineer

KMBC 980 5:40 A.M.

KFRM 550 5:40 A.M.

KANS 1510 6:30 A.M.

KCLO 1410 7:15 A.M.

This page sponsored by radio station KANS, broadcasters of the YFC Hour 6:30 week days.

book store

Good books, music, Sunday School supplies, a good selection of Bibles and the most complete sacred record library in the city. You will find them all at the Youth For Christ Book Store, 4715 Rainbow, K.C., K.

films

More than 60 gospel films may be obtained through Youth For Christ. Joe Tallyn cleans and inspects all films in between showings.

A dedicated past...A challenging present...An unlimited future...GRAND AVE. TEMPLE.

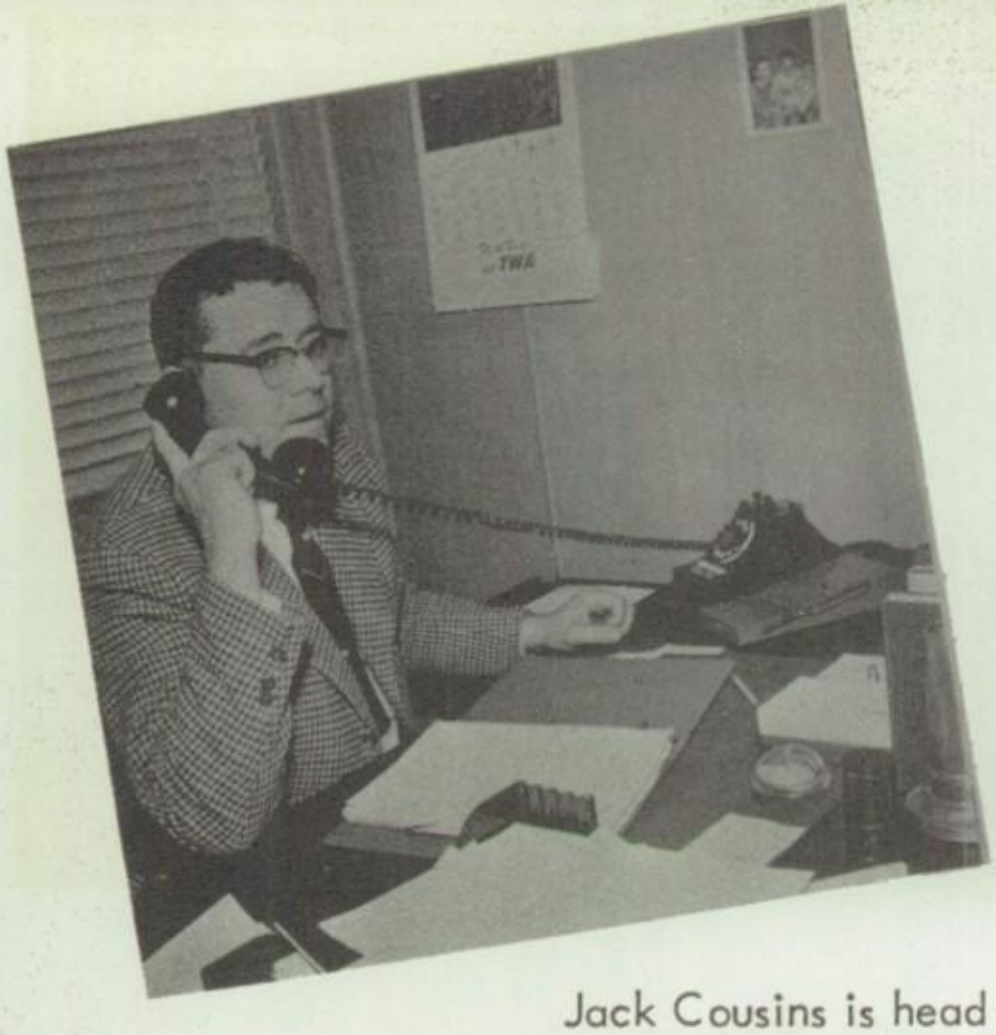

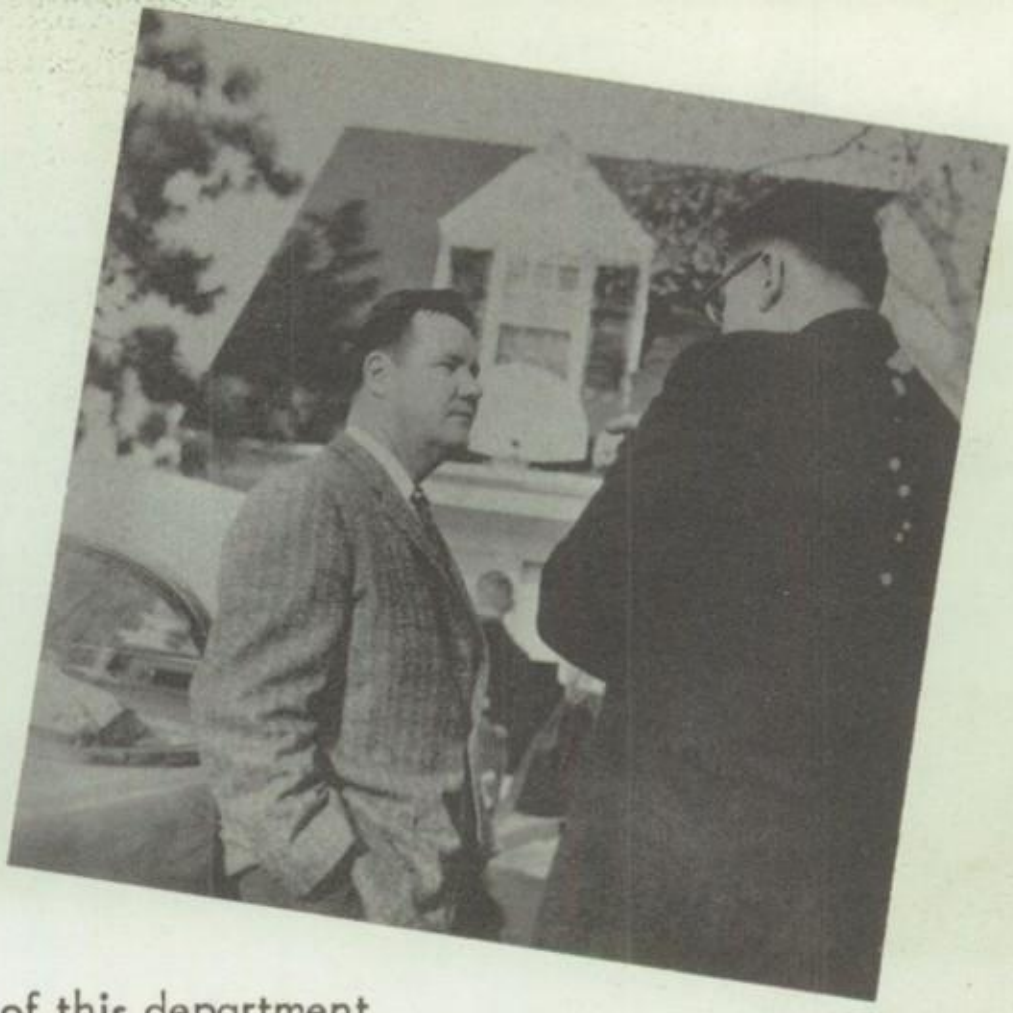

Jack Cousins is head of this department for Youth For Christ. He books films, speakers and talent all over the mid-west. He is a great friend to pastors. His position as Field Representative for YFCI in this area is a natural.

promotion

publicity

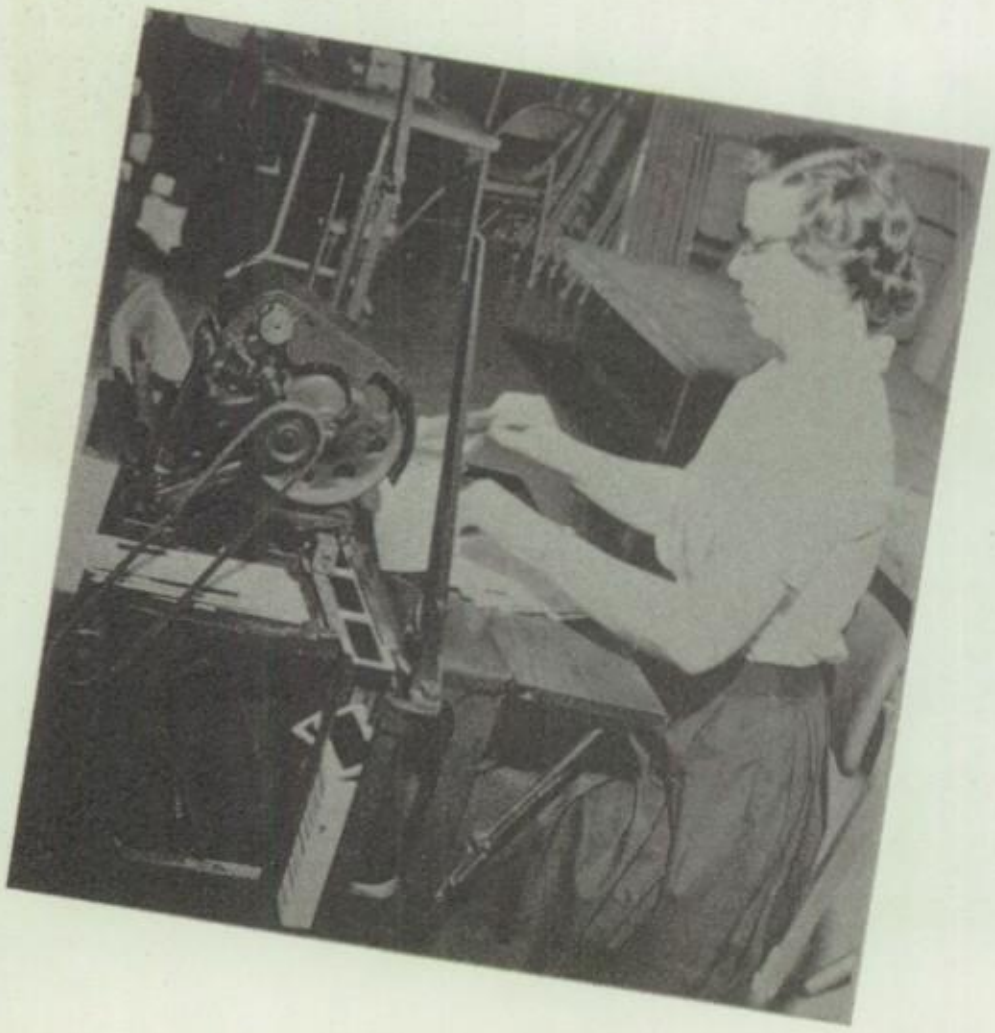

Inter-state Glass, 735 S.W. Blvd. K.C., K. Carl and Virginia McClure.

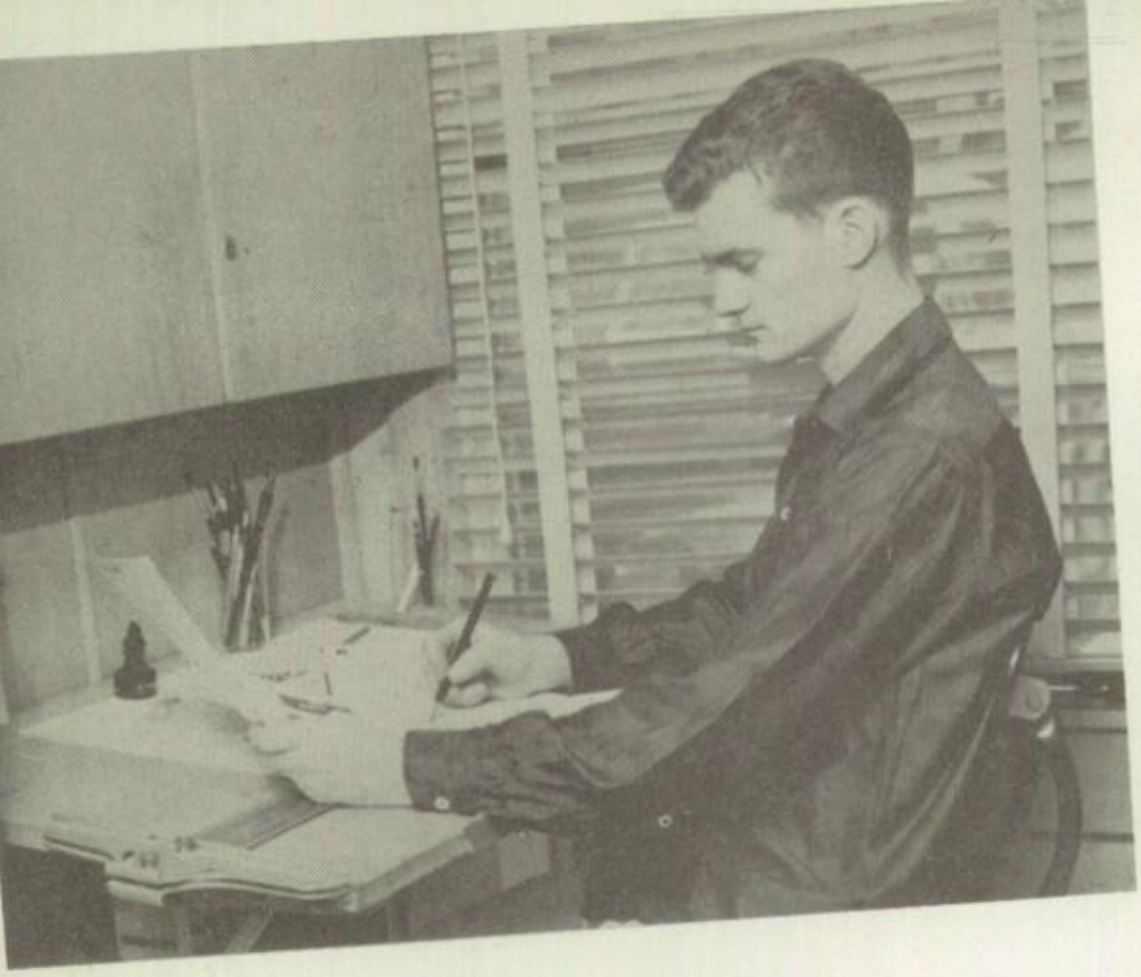

With the exception of some film developing and binding, this Youth For Christ Yearbook was completely processed at the YFC headquarters building. Dennis Myers did the art work; Irving Philgreen did the lay-out.

Photography

The process camera pictured at the right was built by Al Metsker and Gene Land. It is equivalent to a commercial camera costing $2,300.00. It was built for a fraction of this cost.

Dennis Myers is seen placing a sheet of film on the vacuum frame on the back end of the camera.

Ben's Camera Exchange, 205 E. 12th, K.C., Mo. We buy, sell, and exchange.

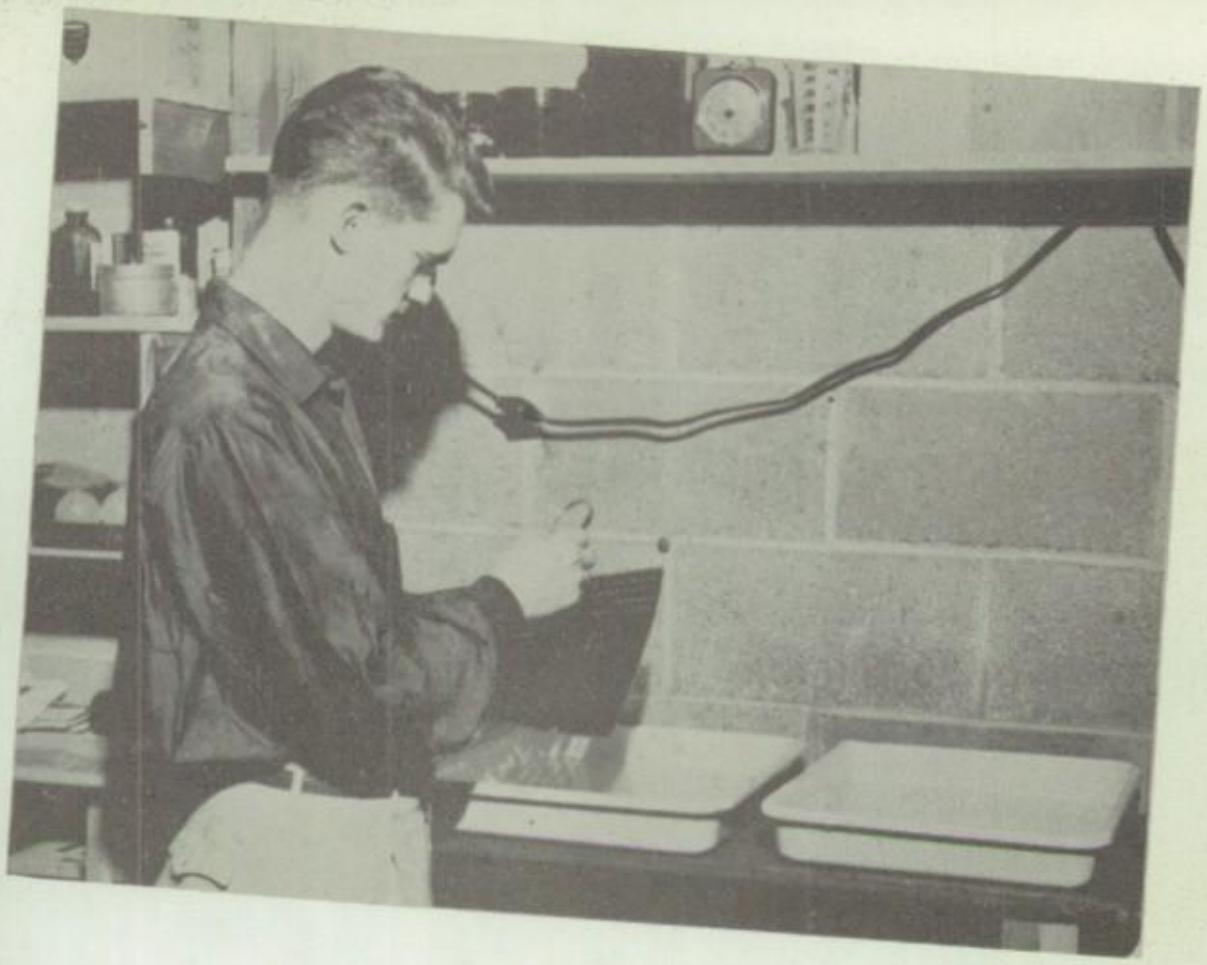

After the paste-up was "shot", the negative was developed. Each page in the yearbook required two negatives: one for straight line and one for half tones. The Nu-Arc Rapid Printer to the left was used for burning the plates to be put on the printing press.

printing

Joe Tallyn was press operator. He was assisted in technical difficulties by Al Metsker and Dennis Myers.

John Hammond of Feld Chevrolet, 812 Minnesota, Kansas City, Kansas. DR 1-4144.

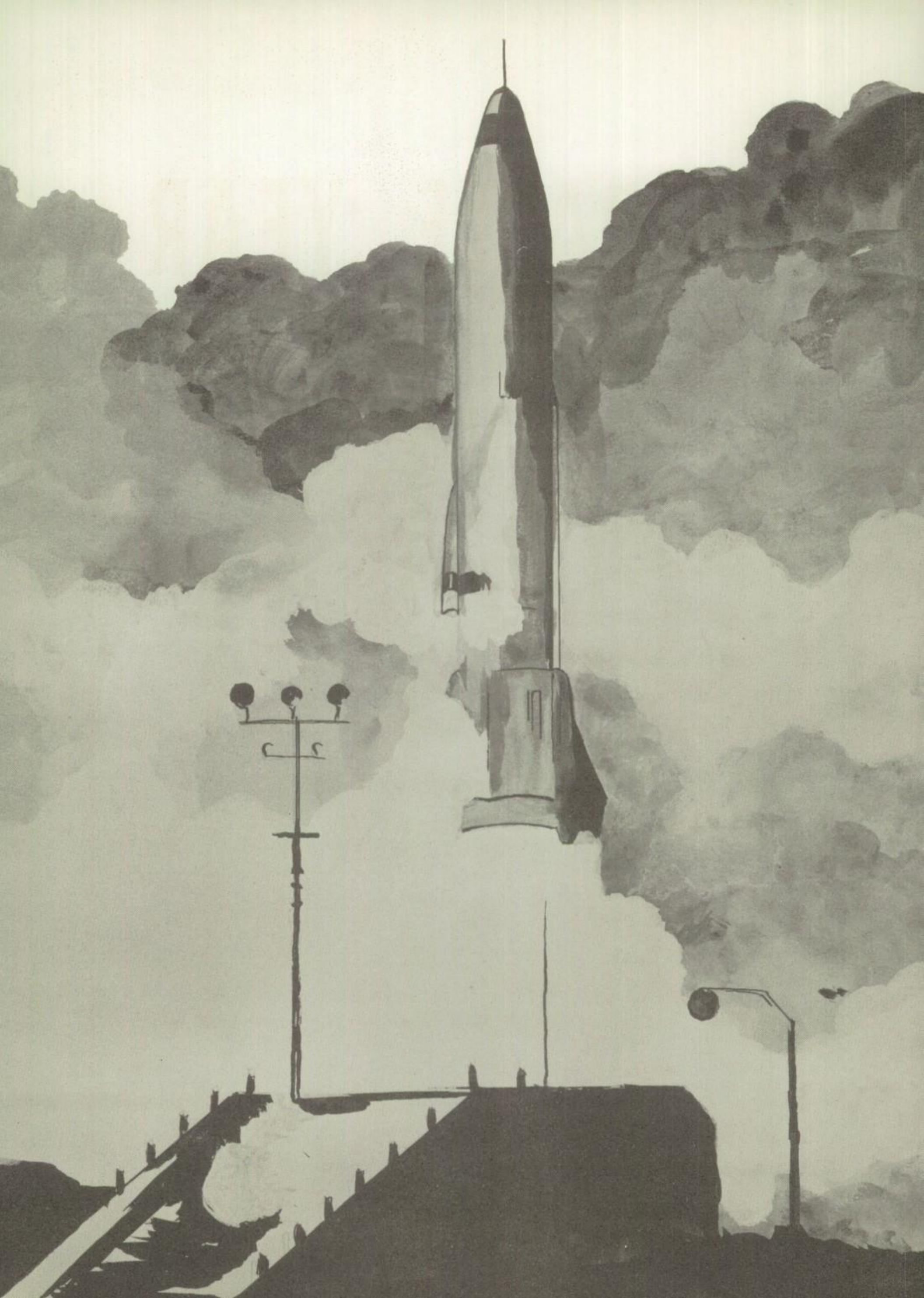

MIRACLE YEAR

The very inception of Kansas City Youth For Christ was a miracle of God. People said it would not work. They said that it had been tried before and failed. Later on, they said it would not last. Youth For Christ International is celebrating its 15th year of miracles. A miracle is an event or action that apparently contradicts known scientific laws and is hence thought to be due to supernatural causes or an act of God. This explains Youth For Christ. When you witness the changed life of a teenager who has found Christ in a YFC meeting; when you see some of the tremendous victories of the past; when you see the vision of the future, you will agree that Youth For Christ is a miracle and that this is "MIRACLE YEAR."

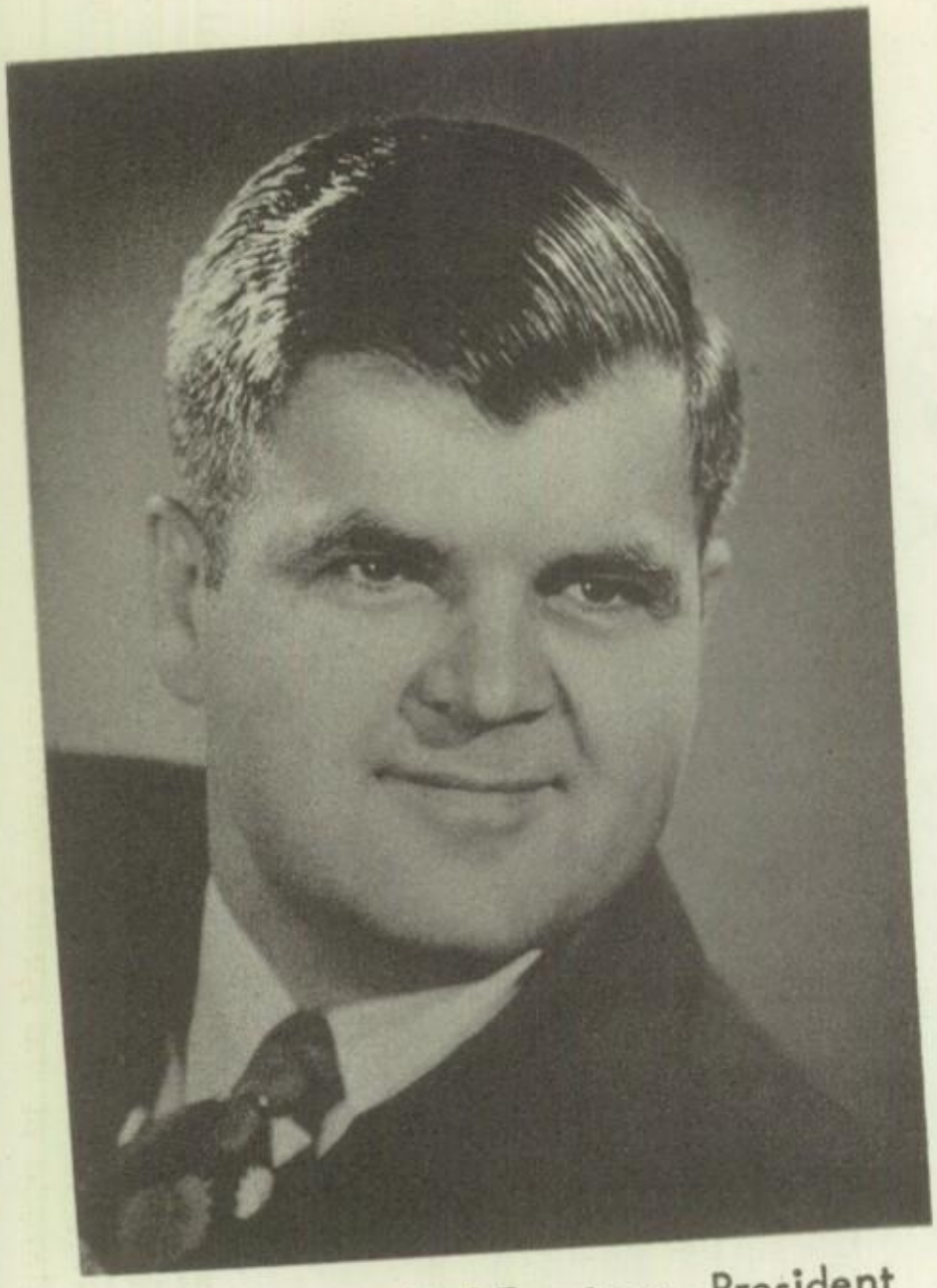

Dr. Ted Engstrom, President
Youth For Christ International

Carl "Kelly" Bihl
Vice president

y.f.c.i.

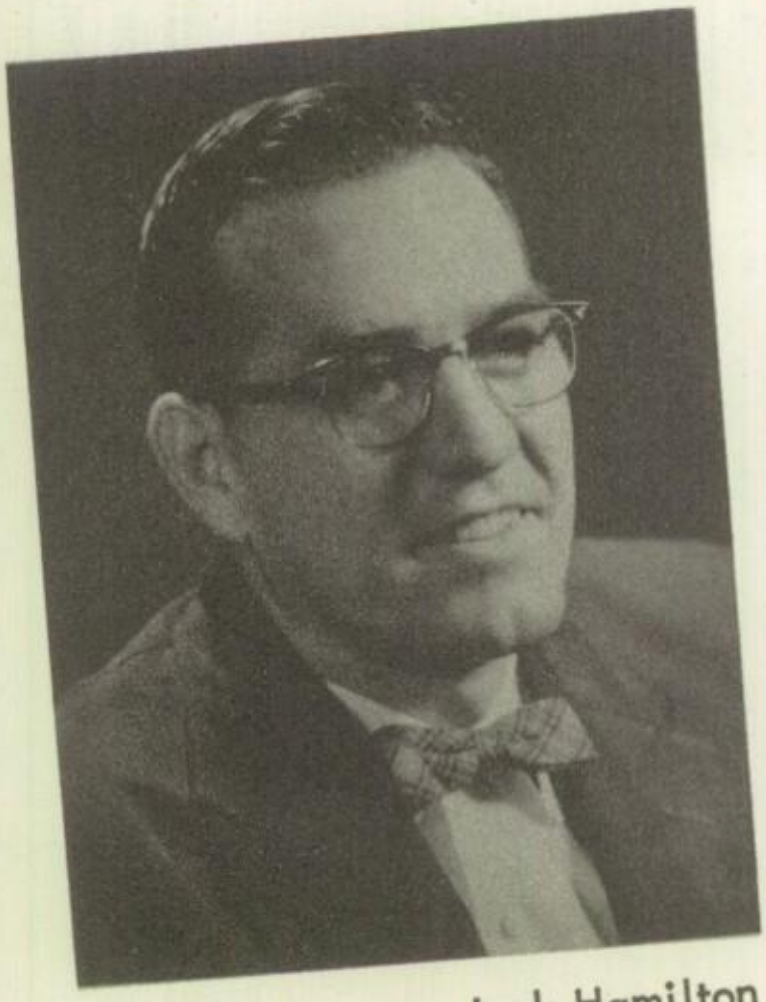

Jack Hamilton
YFC Clubs

Evon Hedley
Executive Vice president

This page sponsored by Leonard and Sylvia Fromson.

mid-states

These men are Youth For Christ personnel in the Mid-States Area of Youth For Christ International. Kansas City is the Area headquarters for eight states including Iowa, Nebraska, Colorado, New Mexico, Oklahoma, Arkansas, Kansas, and Missouri. Al Metsker is the Area Vice-president for YFCI. This picture was taken in Colorado at the spring meeting.

n Petersen Restaurant, 2800 W. 53rd, Fairway, Ks. Good food-moderate prices-pleasant atmosphere.

Youth For Christ International held two Directors' Schools in the Kansas City YFC headquarters building during the past school year. The February class is pictured here. These men learned special methods on Youth For Christ activity.

director's school

The Mothers' Club enjoyed the music presented by men from the Directors' School.

This page sponsored by Mr. and Mrs. Carl Calkins and Mr. and Mrs. Z. C. Barnes.

n December 26, 1958, Al
letsker, director of Kansas
ity YFC, left for the World
ongress on Youth Evangelism
ponsored by YFCI in Madras,
outh India. This round-the-
vorld trip took him away from
Kansas City for six weeks. He
ad the opportunity of
ninistering in Bombay, Kansas
City's adopted YFC rally. To
he right is a picture of the
ally platform at Singapore
vhere Al visited.

world congress

Ramdehal and Nancy Dooknie, Bombay's new YFC rally director.

Al and Vidy at the Collegiate Club dinner on the night he left.

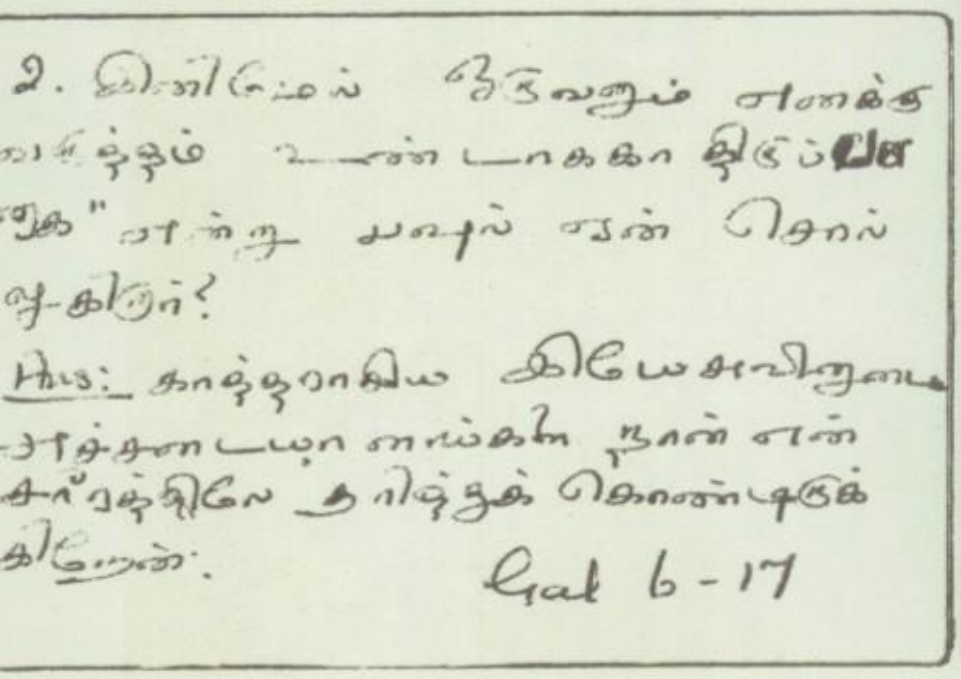

2. இனிமேல் ஒருவனும் எனக்கு
வருத்தம் உண்டாககா திருப்பா
ஞக" என்று பவுல் ஏன் சொல்
லுகிறார்?
Ans: காத்தராகிய இயேசுவினுடை
அச்சடையாளங்களை நான் என்
சரீரத்திலே தரித்துக் கொண்டிருக்
கிறேன்.
Gal 6-17

Quiz question in Marathi.

Les Davis, a business man went with Al to India.

This page sponsored by Bonner Springs Bible Church.

campspiration

CENTRAL MISSOURI STATE COLLEGE, WARRENSBURG, MISSOURI

AUGUST 24 - 29

DELUXE FACILITIES

Beautiful new dormitory recently completed at cost of $1,000,000 ... large spacious rooms with picture window ... individual bathrooms.

WIDE VARIETY OF SPORTS FACILITIES

Swimming	Tennis
Softball	Ping Pong
Volley Ball	Basketball
Shuffleboard	

The college swimming pool, athletic field, tennis courts and several gymnasiums will be used.

FOOD

The delicious food will be prepared by the College Chefs. It will be served in the modern dining rooms.

Campspiration begins Monday with the evening meal. Bring your Bible, informal clothes, towel and wash cloths, bathing suit, sports togs, sports equipment, etc. Bedding will be supplied by the college.

$1.00 registration
$16.50 to be paid at camp

TALENT

Dr. Ted Engstrom
YFCI President

"Kelly" Bihl
YFCI Vice-President

Bill Carle
America's Great Basso

Jack Hamilton
YFCI Club Director

Richard Green
YFC, South Africa

PERSONNEL

Al Metsker - Camp Director
Irv Philgreen - Camp Coordinator
Albert Lane - Music Master
Darrell Freleigh - Music Director

Carlson Bakery For Better Bakery Products, 1509 W. 43rd, K.C., Mo.

capital teen convention

YOU AND YOUR COUNTRY
Monday, December 28, 1959

The Honorable Frank Carlson, Senator from Kansas and General Chairman of the Convention, will introduce national leaders who will show you how vital today's teenagers are to your nation's future. Exciting group discussions will give you the opportunity to discover the real meaning of citizenship!

YOU AND YOUR TOMORROW
Wednesday, December 30, 1959

Never before have teenagers faced a future so challenging and yet so demanding. Your tomorrow will fall into sharp focus and take on new meaning as you hear Billy Graham and participate in practical "Do It Yourself" sessions. Teen problems—your problems--will be discussed by youth leaders who know the answers. You will discover that tomorrow is yours and return home with a new sense of value and achievement.

YOU AND YOUR WORLD
Tuesday, December 29, 1959

As the population of the world increases teenagers are becoming more important. Dr. Bob Pierce knows as few men do the Communist enemy we face — and the potential today's youth have for defeating him! You will thrill to a new global understanding of your place on the world scene. Group seminars will increase your understanding of world problems, too.

Two nights in one of Washington's finest hotels

Eight delicious meals, planned for teenagers' taste

Exclusive sight-seeing tour

"Do It Yourself" kits

Transportation and baggage service when you arrive in the Capital

Complete insurance coverage for your entire trip!

Ward Parkway Bank, On the Country Club Plaza, 4727 Wyandotte, K.C., Mo. Member of F.D.I.C.

kansas city Youth For Christ

Pictured below is the architect's drawing of the Memorial Dormitory. It is planned to be the next big surge forward in the ministry of teenage evangelism by Kansas City Youth for Christ. The Memorial Dorm has been a dream since our move to 4715 Rainbow three years ago.

Great numbers of teenagers are being saved through Youth for Christ; however, we feel a responsibility to help these new Christians more than can be done in a once-a-week club meeting or a Saturday night rally. They need to be taught how to pray, how to have a quiet time, and how to cope with the many problems they face daily. Through the years we have found this can be best accomplished through weekend camps and conferences. Personal guidance in this atmosphere helps them get started right. The 2½ acre site is beautifully wooded on the East. The main headquarters building is equipped with a fine kitchen and many other facilities. The only hindrance to an extensive weekend conference program is the lack of housing facilities. With this dormitory we will be able to have about fifty teenagers for a conference each weekend during the school year.

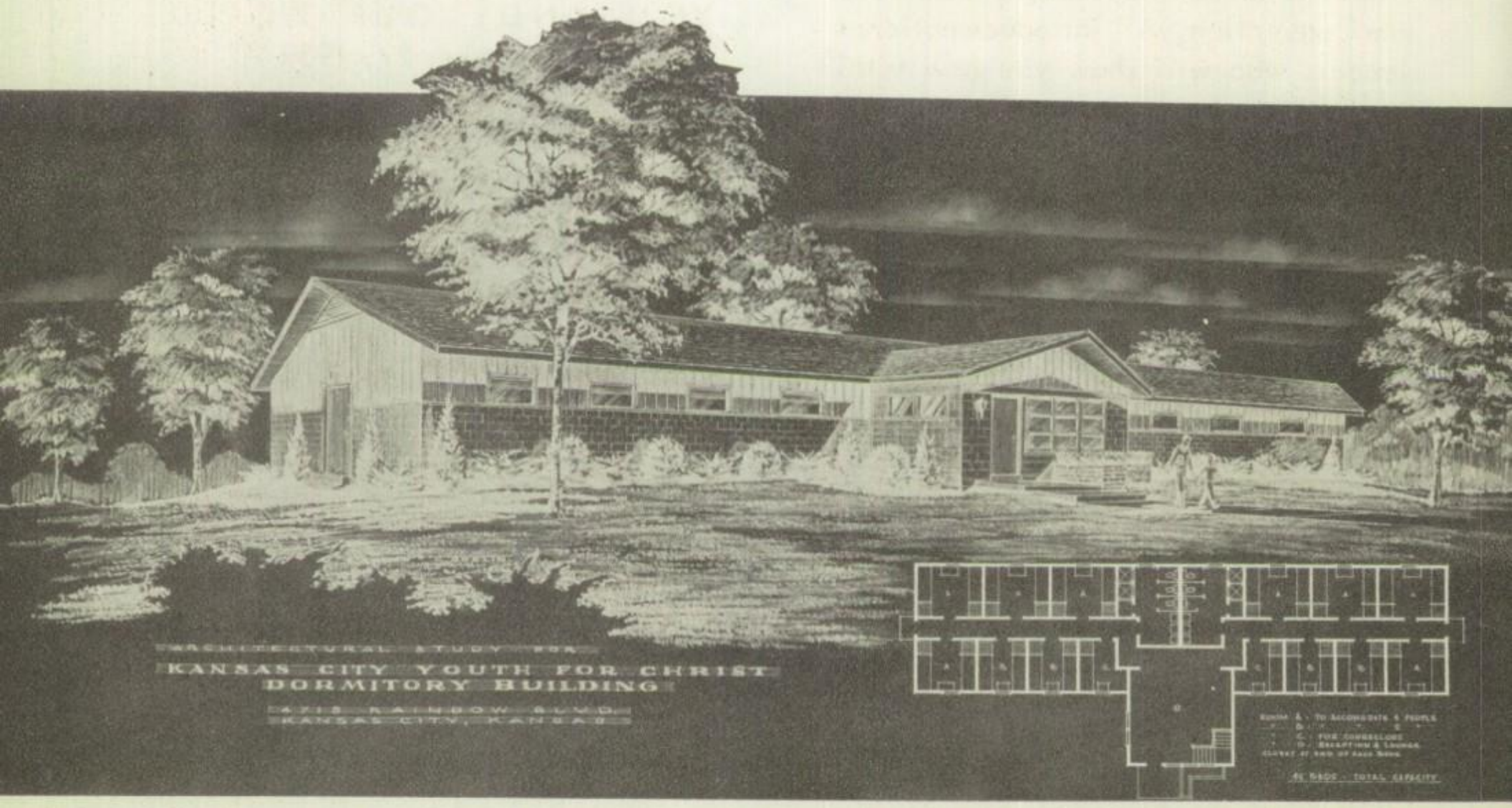

Eighteen hundred teenagers will benefit from this new department annually. The groups will be small enough for individual counselling. This dorm would provide a place to house the men attending the Youth for Christ International Directors' School. They will be here three times a year for two weeks. This building will also house the photographic and literature divisions of Kansas City Youth for Christ. It will be a busy place!

The plan is to break ground in June. The structure will be completed during July and August to be ready for use September 1. Most of the work will be done with volunteer labor. Building materials will be approximately $20,000.

The name "Memorial Dormitory" was suggested by several friends who would like to invest in it in memory of loved ones or friends. A few gifts like this have already been promised. A bronze plaque will be placed on a door for each $500 gift. Gifts of $100 or more will result in the name being engraved on one large plaque to be mounted in the parlor.

If you want more details, please call or write Rev. Al Metsker, 4715 Rainbow, Kansas City 3, Kansas. SK 1-1700.

This page sponsored by Hicks Electric, 1101 S.W. Blvd., K. C., Ks. and
Reeves "66" Service, 4700 Rainbow, K.C., Ks.

Guy's Nut & Potato Chip Company.

ge sponsored by Melham's Market, 3314 Gilham Plaza, WE 1-0709, Hours: Mon.-Sat. 8:00-6:30 p.m

Sponsored by "Doc" and Louise Koontz.

autographs

Crane's Cafeteria, Truman Rd. & Hardesty. "Be at home with our home cooking."

autographs

Troost Motors - Dewey Dryer, 5600 Troost Motors. HI 4-7625.